Red Bomber Downed Off Korea
Body Of Soviet Officer Found

Victoria Daily Times

VOL. 117 NO. 55 * TUESDAY, SEPTEMBER 5, 1950 —24 PAGES DAILY, 5 CENTS SATURDAY, 10 CENTS

Mother Of Four, Two Others Die In Highway Accidents

Head-on Crash At Colwood Worst In Years; Chinese Struck By Car

Three persons, one the mother of four, died in accidents on the highways of the Victoria area during the Labor Day week-end.

Dead are:

Chow Soy Quan, about 60, 557 Fisgard Street.

Mrs. Stewart Irvine, Chemainus.

Donald James Gordon, Parksville, who was staying at 63 Sylvan Lane, Victoria.

City police said the car which struck the Chinese was driven by Joseph E. P. Marcotte, Portland Hotel. When taken to hospital, Chow had a fractured right leg and abrasions to the left hand and the right side of the head.

Five persons are in Jubilee Hospital from the highway crash, described by R.C.M.P. officers as one of the worst on the island in several years.

POOR CONDITION

In poor condition is Dennis Irvine, 15, member of the Chemainus family which was proceeding homeward when the accident occurred.

In "fairly good" or "good condition" are:

Stuart Irvine, husband of the dead woman, broken kneecap and shock.

David Irvine, six, broken leg and concussion.

Donna Irvine, five, back and leg injuries.

Margaret Irvine, 14, broken leg, cuts and shock.

Roy Gallop, 3332 Aldridge Street, leg injuries and possible internal injuries.

Gordon Stanly Field, 1611 Fairfield Road, leg and internal injuries.

Chow died about four hours after being struck by a car while crossing Johnson Street at Government Street at 11.25 Monday night.

Mrs. Irvine and Gordon died following a head-on collision of two automobiles on the Island Highway just east of Colwood corner at 6 Saturday evening.

Gallop, Field and Gordon were in Gallop's car, proceeding towards Victoria, police say.

Four ambulances took the injured to hospital where Mrs. Irvine and Gordon died before midnight.

The woman suffered broken legs, a broken ankle, severe head injuries, cuts and shock.

Gordon received fatal head injuries.

RENDING CRASH

The rending crash, which could be heard for a considerable distance, demolished the front ends of the vehicles. They were considered total wrecks.

The highway soon became clogged with cars and police and Master-at-Arms Ronald Sears, R.C.N., directed traffic.

Dr. George Wright of Langford was called by Ken Miller, service station operator at Colwood corner.

Women attending the scene comforted the injured children till ambulances arrived.

VIEW BODIES

Bodies of Mrs. Irvine and Gordon were viewed by a coroner's jury today at the Thomson Funeral Home.

Inquest will be held at a later date, R.C.M.P. reported.

Twisted Wrecks After Fatal Highway Crash

Two of nine persons riding in these automobiles died following collision on Island Highway near Colwood Saturday. Other seven are in hospital. Cars are considered total wreck. Accident was said to be worst in years in this area.

Two-Year-Old Missing Near Jasper, Alta.

JASPER, Alta (CP)—Lost in the dense woods around Lake Edith, five miles east of here, since Saturday afternoon, two-year-old Lorraine Smith of Edmonton was still missing this morning.

For the second day, hundreds of searchers, including neighbors who motored from Edmonton to help, scoured the thickets of evergreen and brush around the Y.M.C.A. camp on the lake's south shore.

Word back from the search party, headed by Cpl. Jack Mead of the R.C.M.P., was that a "glimmer of hope" was still held that the child might be found alive although she had been gone 51 hours. There was no information on any new clues.

Two trained police dogs were being worked by the R.C.M.P.

in the

TIMES

	Page
Nancy Hodges	2
"Chips"	3
Editorial	4
Elevator Man	4
The Home Garden	5
Sport	8 and 9
Theatres	11
Serial Story	11
Crossword Puzzle	11
Jacoby on Bridge	11
Art Stott	13
Penny Saver	14
Your Baby and Mine	14
Women's	14 and 15
Comics	15
Financial	19
Classified	20
Radio, TV	21

Florida Battening Down Under 125-Mile Winds

MIAMI, Fla. (AP)—Winds of 80 miles an hour screamed across battened-down and partly evacuated Cedar Keys early today as an erratic hurricane moved slowly inland from the Gulf of Mexico.

The Miami weather bureau reported the force of the wind rising sharply toward 125 miles an hour in the area. The barometer plunged to 29.09 inches as the first roaring hurricane gust thundered inland.

Ahead of the storm lay a desolate coastal section, then the thriving cities of Gainesville and Ocala, the northern part of the rich citrus belt, and the big population centres of St. Augustine and Jacksonville.

Behind it was a wind-whipped and weather-drenched coastline stretching 40 miles to Tampa Bay. Anclote Key, just north of Tampa Bay, was under three feet of water lashed by winds up to 73 miles an hour but now subsiding.

The slow movement of the storm—about eight miles an hour toward the northeast — would make its march across the state nerve-rackingly slow. The storm has been erratic since its birth in the Caribbean five days ago, and forecasters watched it for other possible tricks.

Residents hurried from low-lying Gulf coast areas Monday night and battened down farther inland.

Hurricane warnings flew north of Daytona Beach to Savannah, Ga., and northeast storm warnings were up north of Charleston to Cape Hatteras.

The storm had loafed along the Florida west coast since Sunday.

The hurricane caused little damage when it crossed Cuba between Havana and Matanzas Friday night.

QUAKE NUDGES SOUTH ITALY

ROME (Reuter) — Three earth tremors awakened thousands of Romans shortly before dawn today. The tremors occurred in the space of six minutes, each lasting five or six seconds.

No damage was reported.

Similar tremors were reported from Rieti, Spoleto and Perugia, lying in a straight line reaching more than 100 miles north of Rome.

Auto Workers In Canada Ask Wage Boost

WINDSOR, Ont. (BUP) — Chrysler auto plant chiefs and United Auto Workers' union leaders opened talks here today on union demands for immediate wage boosts.

Union spokesmen indicated the U.A.W. may also ask for boosts for its union members in other plants across the nation. Similar wage demands already have been made to Ford company executives here.

George Burt, Canadian director of the U.A.W. and head of the union delegation to the Chrysler meeting, said he believed Canadian workers' wages should be boosted in comparison with U.S. rates of pay.

"We also will be asking some 150 other Canadian companies employing U.A.W. workers for supplemental wage increases. These include Massey-Harris and every auto firm, except General Motors, which gave its workers a contract providing automatic wage boosts," he added.

Freed Of Charges

MONTREAL (CP) — Chief judge Edouard Archambault today acquitted two Quebec provincial police detectives and a former detective on charges of conspiring to commit bank hold-ups.

Exonerated were Lieut. Marcel Patenaude, chief of the provincial police hold-up squad; Det.-Sgt. Gaston Archambault and former Det. Paul Hervieux.

Some Changes In Taxes Due, Commons Told

Will Raise Revenue, Keep Purchases Down

OTTAWA (CP) — Finance Minister Abbott told the Commons today he expects he will propose some tax changes at this session of Parliament.

Mr. Abbott gave no details in replying to a question from Stanley Knowles (C.C.F.-Winnipeg North Centre).

At the House opening, Mr. Knowles asked the Finance Minister if any tax changes were to be proposed at this session.

Mr. Abbott replied merely that he anticipated he would have "some proposals."

Reports that the government would seek tax adjustments have been current in the capital for several days, since the government disclosed it was going to undertake anti-inflation measures and boost Canada's defence spending to a peacetime high.

It has been suggested that tax changes would have the dual purpose of combatting inflation by draining off purchasing power and raising revenue for the expanded defence budget.

HOLIDAY TOLL IN U.S. 500

CHICAGO (AP) — More than 500 persons were killed in violent accidents in the United States during the Labor Day holiday—one of the biggest tolls in record.

Traffic fatalities were under the predicted total, but as usual the heaviest toll was in motor mishaps.

Record Set In Travel Over Long Week-end

The 11-day transportation tie-up which ended Friday seemed to have given Victorians the urge to travel such as they have never had before. Over the Labor Day week-end, they set travel records to parts of the island and the mainland.

Railway and steamship companies, bus and air line services, reported today they operated at top capacity from Saturday onwards. Thousands of Victorians spent their holiday in Vancouver, Seattle and at island resorts.

An equal number of visitors from Vancouver and the U.S. mainland took advantage of the holiday week-end to visit Victoria. Hotels, beach resorts and fishing camps all reported a booming business.

The weather was ideal for traveling, clear for the most part and not too hot.

Today everything was back to normal. The last holiday spree was over and thousands of children were back at school.

Washington Speedily Reports It To U.N.

WASHINGTON (AP)—The United States announced today that a plane marked with the Red Star of Russia was shot down Monday after attacking United Nations naval forces off Korea.

In an unusual flurry of post-midnight activity, the State Department called the incident to the attention of the U.N., under whose flag U.S. and other forces are fighting off the Communist invasion of South Korea.

It was the first time the United States had charged direct Russian participation in the fighting around Korea.

(In Tokyo, both British and U.S. officials said they knew nothing of the official announcement in Washington. A British aircraft carrier and supporting units are operating off the Korean west coast, but British naval officials said the incident had not been reported to Tokyo.)

The State Department said one body had been recovered from the twin-engined bomber and that it had been identified from papers as a lieutenant in the Soviet armed forces.

SPEEDY ACTION

Formal notification was immediately handed to U.N. Secretary-General Trygve Lie and to Sir Gladwyn Jebb of Britain, this month's Security Council president.

The department located the incident "approximately" at the 38th Parallel, which is the boundary between North and South Korea. The brief announcement did not pinpoint the action above or below that parallel.

Thus there was no indication as to whether the shooting took place in waters which the Communists regard as their own. It was on the west coast, which borders on the Yellow Sea south of Communist Manchuria and east of Red China.

The State Department said the bomber "identified only by bearing a red star" passed over one of the outer ships in a U.N. formation and headed toward the centre "in a hostile manner."

"The bomber opened fire on a United Nations fighter patrol, which returned its fire and shot it down.

"A United Nations destroyer succeeded in picking up the body of one member of the bomber crew. Identification papers indicated the body was that of Lieut. Mishin Tennadii Vasilebiu of the armed forces of the U.S.S.R., serial no. 25054."

The State Department said the incident occurred at 1.29 p.m., Korean time Monday.

FOCAL POINT

Officials immediately reachable in Washington were not prepared to speculate whether the affair foreshadowed direct Soviet participation in the Korean war, which heretofore has been regarded as unlikely.

Diplomatic sources did say the issue was one for the U.N. rather than for the U.S. government to consider. It was expected to be a focal point at today's session of the Security Council at Lake Success, N.Y.

It was anticipated, however, that any reaction to the shooting would be delayed at least until individual delegations obtain instructions from the home governments.

Reds Threaten Whole Of Allied Northern Flank

TOKYO (AP)—Red Koreans cracked the northeastern arm of the 120-mile warfront tonight and threatened all Allied forces dug in the mud on the north.

AP correspondent Ben Price reported the break in the centre of the Allied right flank near the Korean east coast had developed into a dangerously fluid threat that could force withdrawal of the whole northern front.

Price said Allied troops were digging in high ground about 2½ miles north of the important road junction of Kyongju on the coastal road from Pohang port to Pusan, main Allied harbor on the southeastern tip of the peninsula.

The Associated Press writer said Allied troops were preparing to defend high ground west of the Kyongju-Pohang highway linking northern front forces with Taegu, major base in the northwest corner of the Allied defence perimeter.

A U.S. 8th Army communique said the North Korean breakthrough was wide and by a force of unknown strength. The communique said the main penetrations were at Kigye.

On other fronts Allied troops held or advanced and took a heavy toll of the North Koreans.

A slashing rain blotted out normal Allied air support of ground troops all along the winding battleline, which runs from the east coast westward 45 miles to Waegwan and then turns south to the coast.

Twelve miles north of Taegu the U.S. 1st Cavalry Division pulled out of a walled hill-top citadel near Tabu under North Korean fire.

U.S. Marines and the 2nd Infantry Division assaulted "No Name" ridge 32 miles directly south of imperiled Taegu.

On the extreme anchor of the long battle line, the U.S. 25th Division annihilated what was called a sizeable force of Reds trapped west of Masan, port city 27 airline miles west of Pusan.

56 Canadians Die Violently Over Holiday

MONTREAL (BUP) — Labor Day week-end closed permanently for close to 60 Canadians today. Nearly half that number died in Ontario, 21 of them in traffic accidents.

While record crowds of vacationers took their final fling of the summer, police blotters became black with reports of a nation-wide week-end death toll of 56 from Newfoundland to British Columbia.

A British United Press survey showed a national fatality listing since Friday night, when the long holiday started, of 37 killed in traffic, nine drowned while taking what for most Canadians was the final dip of the year, two killed in fires and seven dead from miscellaneous causes.

Weather Forecast

Clear today and Wednesday. Little change in temperature. Winds light this morning increasing to southwest 25 m.p.h. during the afternoon and decreasing to light again overnight. Low tonight, 50; high Wednesday, 65.

Alberta's Grain Harvest Set Back

CALGARY (BUP) — Unseasonally cool and wet weather has set back the Alberta grain harvesting season.

Wheat companies reported that this year, harvesting would be two to three weeks later than normal.

It was expected that all wheat threshed in the Peace River Block would grade below milling standards, because of the early frost and snow.

OUR PARKING PROBLEM

One Thing About Car Driving— You Meet A Lot Of Other Cars!

By LLOYD G. BAKER

Say what you like, Victoria motorists are at least good natured, and let's hope the trait is long-lived . . .

If the characteristic doesn't continue it won't be many moons before the gutters along Douglas Street are running with blood from hundreds of crazed citizens driven to desperate deeds daily for want of a place to perch.

We're talking about downtown parking conditions in this ever-growing city.

Let's have a look first at today's situation . . .

BAD AS HAYSTACK HUNT

There are frequent periods during the business hours when to look for a parking place on any of the business district streets runs the proverbial haystack hunt a close second.

You can drive the downtown district dizzy without so much as getting a glimpse at a curb space around the lunch hour. And it's a tough nut to crack half-way through the afternoon until store closing.

Don't get the idea, either, there is no problem during the morning.

Catch on to this cursing quarter-hour the writer experienced on a morning not so long ago when he tried to get to a store in the 700 block of Yates Street (between Douglas and Blanshard) before 10 o'clock.

The idea, like those of most motorists, was to hit it as close as possible. That's human nature. But we were willing to walk a block or two if we had to.

MERRY-GO-ROUND

Traveling west on Yates because north-side bargains were in our sights, we found both sides of the block solid with automobiles and a few trucks.

At Douglas we turned northward and a few parking sections in the block to Johnson on which bus zones have not yet encroached were all taken.

East on Johnson we drove. No dice. There didn't seem to be any great rush on the liquor store, and the auction rooms weren't having a heyday, but the block was solid.

Then around on to Blanshard for another stab at Yates. The Blanshard block was taken. Construction work on the Public Library addition has marooned the motorist from most of the sidewalk space in the Johnson-Yates block of Blanshard, even though there is diagonal parking.

Now we're back on Yates for another look-see. And what do we see? We see what we'd seen on the first round trip.

For a mad moment on the third whirl of the block it looked as though success were ours, but a V-8 with jackrabbit versatility got the nod in a photo finish.

Radiator bowed with disappointment, we tried another tack and hit for Broad Street in the Yates-to-Johnson block. More discouragement. Onward to Pandora. No go.

VICTORY AT LAST?

Finally, after a few more blocks of touring, we were able to alight in the block of Douglas Street between Pandora and Cormorant.

We had been driving, with a lot of gas-burning stops and starts, for 17 minutes, while the speedometer showed an increase of 2.6 miles from the time we started the safari.

And we were a good four blocks away from our destination, still!

The bargains? Yep, they were still there. Only we can't squeeze into a size 32 yet. Won't be long though. This walking is great on the waistline . . .

(This is the first of a series of articles on Victoria's parking problem.)

No matter what they decide to christen the Hillside roundabout officially, a whole generation is goin' to have to die out before we stop hearin' mention of "th' Fountain."

* * *

Met my Saanich cousin t'other day and we had quite a gossip. Left no relative unturned.

* * *

I was telling a Government Street financier that my old aunt had lost here memory. He thought about it sadly for a moment, then murmured: "Sure gonna be tough on her creditors."

The Home Paper

Victoria Daily Times

Weather
Clear

VOL. 117 NO. 55 ** VICTORIA, B.C., TUESDAY, SEPTEMBER 5, 1950 —24 PAGES PRICE: DAILY, 5 CENTS SATURDAY, 10 CENTS

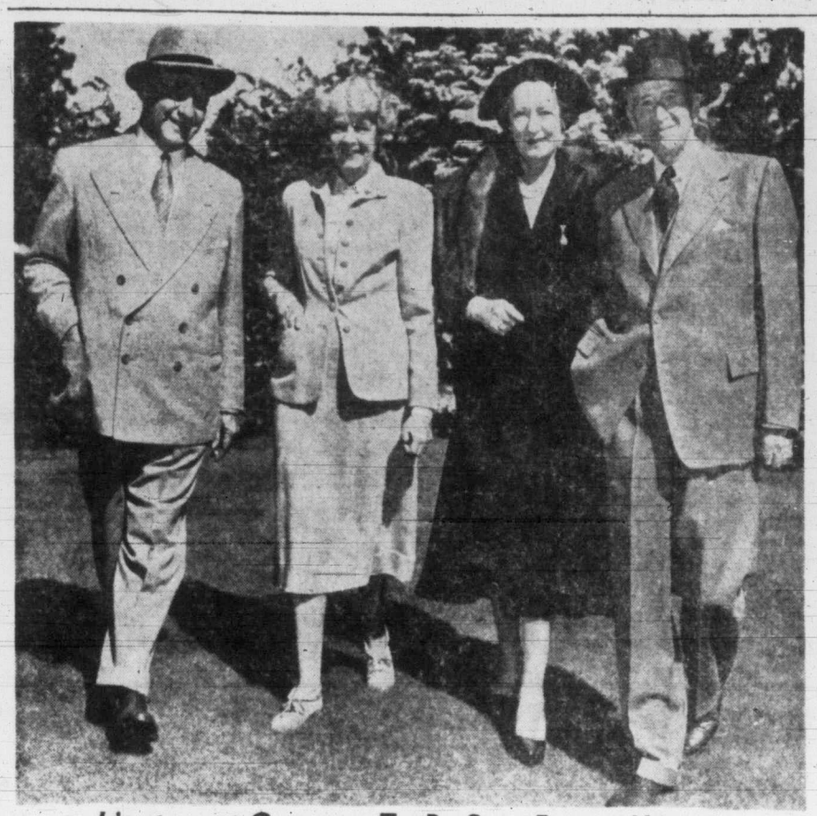

Lieutenant-Governor-To-Be Sees Future Home

B.C.'s present Lieutenant-Governor and the man who will take over that post Oct. 1 met informally today. Mr. and Mrs. Clarence Wallace, Vancouver, were in the city to see their future home. Shown at Government House, left to right: Mr. Wallace, Mrs. Banks, Mrs. Wallace and Lieutenant-Governor Banks.

Allies' Northeast Flank In Korea In Much Danger

Move Threatening To Force Quick Retreat

TOKYO (AP)—Red Koreans cracked the northeastern arm of the 120-mile warfront tonight and threatened all Allied forces dug in the mud on the north.

AP correspondent Ben Price reported the break in the centre of the Allied right flank near the Korean east coast had developed into a dangerously fluid threat that could force withdrawal of the whole northern front.

Price said Allied troops were digging in high ground about two and a half miles north of the important road junction of Kyongju on the coastal road from Pohang port to Pusan, main Allied harbor on the southeastern tip of the peninsula.

The Associated Press writer said Allied troops were preparing to defend high ground west of the Kyongju-Pohang highway linking northern front forces with Taegu, major base in the northwest corner of the Allied defence perimeter.

A U.S. 8th Army communique said the North Korean breakthrough was wide and by a force of unknown strength. The communique said the main penetrations were at Kigye.

On other fronts Allied troops held or advanced and took a heavy toll of the North Koreans.

A slashing rain blotted out normal Allied air support of ground troops all along the winding battleline, which runs from the east coast westward 45 miles to Waegwan and then turns south to the coast.

Twelve miles north of Taegu the U.S. 1st Cavalry Division pulled out of a walled hill-top citadel near Tabu under North Korean fire.

U.S. Marines and the 2nd Infantry Division assaulted "No Name" ridge 32 miles directly south of imperiled Taegu.

On the extreme anchor of the long battle line, the U.S. 25th Division annihilated what was called a sizeable force of Reds trapped west of Masan, port city 27 airline miles west of Pusan.

MacArthur's summary said elements of the South Korean capitol division were forced to withdraw south of Kigye. Presumably this referred to the Red punch Monday which thrust tank-supported columns on the highways leading toward Kyongju and Yongchon.

In general the fighting in this sector is focussed on the Red attempt to gain highways for a wide swing toward Taegu. The Reds have failed in other smashes toward it from the west and the north along more direct roads.

The Americans used their new 47½-ton Patton tanks in the eastern campaign, where the Reds have used many Russian-made tanks.

Russian Plane Loss In Korea May Be Tipoff

Soviet Intention To Reoccupy Land Hinted

By DONALD J. GONZALES

WASHINGTON (UP)—Moscow's reply to a U.S. State Department report that a Russian-marked bomber had been shot down after attacking United Nations naval units was awaited in diplomatic quarters today as a possible tip-off to Soviet policy on Korea.

Diplomats said Soviet reaction should provide an up-to-the-minute indication of whether the Kremlin wants to risk a war with the west.

Some speculated that the Kremlin may try to brush the incident aside as an "imperialistic trick" to counter Russian claims that the United States is the "aggressor" in Korea.

Others believed Moscow might admit that it has taken up arms to "protect" the North Koreans under a policy that might even include reoccupation by Soviet troops of the northern half of the battle-torn peninsula.

The State Department report to the United Nations said a Russian-marked plane which apparently carried a Russian crew had been shot down by United Nations fighters after it opened fire in a "hostile" attack on UN naval forces off Korea.

It was regarded in diplomatic circles as one of the most serious incidents in U.S.-Soviet relations since Red Air Force planes shot down a U.S. navy Privateer over the Baltic Sea earlier this year.

SIGNIFICANCE NOTED

Some diplomatic officials saw significance in the department's careful statement that the incident occurred near the 38th parallel—old Korean border.

They speculated that Russia may have reoccupied all territory north of that boundary in a move to keep the United Nations' forces from making an eventual sweep across the 38th parallel to the Manchurian border.

The State Department's report said a body from the bomber's crew has been identified as that of a Russian lieutenant. The incident has been reported to Sir Gladwyn Jebb of Britain—president of the UN Security Council and Trygvie Lie, UN secretary-general. It said the incident occurred Monday off the Korean West coast approximately at the 38th parallel.

VICTIM NAMED

A UN destroyer recovered the body of a member of the bomber's crew. Identification papers indicated he was Lt. Mishin Tennadii Vailebiu of the armed forces of the U.S.S.R., serial number 25054, the report said.

The report carefully pointed out that the U.N. forces were acting in accordance with the U.N.'s "police force" directive.

"A twin-engine bomber identified only by bearing a Red star," the report said, "passed over a screening ship and continued towards the centre of the United Nations formation in a hostile manner. The bomber opened fire upon a United Nations fighter patrol which returned its fire and shot it down."

IRANI TROOPS, BOMBERS FIGHT REBEL TRIBESMEN

TEHRAN (AP)—Bombing planes and heavy troop concentrations were called out today in an effort to crush a small tribal revolt in Kurdistan and to head off a possible full-scale Communist-inspired insurrection by wild border tribesmen.

A general staff communique said Javanroodi tribesmen near Kermanshah in western Iran suffered "heavy casualties" Monday. The main village of Javanrood was taken but the fighting is continuing, the communique added.

Fear was expressed in some official quarters the Javanroodi revolt might touch off widespread Kurdish resistance aided by pro-Communist Kurds now living inside the Soviet border. In recent weeks the secret Communist Azerbaijan radio has stepped up propaganda urging Kurds in Iran, Iraq and Turkey to revolt and set up a Soviet state of Kurdistan.

HIGHWAY MISHAPS TAKE THREE LIVES

Head-on Crash At Colwood Saturday Causes Deaths; Chinese Struck By Car

Three persons, one the mother of four, died in accidents on the highways of the Victoria area during the Labor Day week-end.

Dead are:

Chow Soy Quon, about 60, 557 Fisgard Street.

Mrs. Stewart Irvine, Chemainus.

Donald James Gordon, Parksville, who had been staying at 63 Sylvan Lane, Victoria.

City police said the car which struck the Chinese was driven by Joseph E. P. Marcotte, Portland Hotel.

Chow died about four hours after being struck by a car while crossing Johnson Street at Government Street at 11.25 Monday night.

Seven persons are in Jubilee Hospital from the highway crash, described by R.C.M.P. officers as one of the worst on the island in several years.

POOR CONDITION

In poor condition is Dennis Irvine, 15, member of the Chemainus family which was proceeding homeward when the accident occurred.

In "fairly good" or "good" condition at press time this afternoon are:

Stuart Irvine, husband of the dead woman, broken kneecap and shock.

David Irvine, six, broken leg and concussion.

Donna Irvine, five, back and leg injuries.

Margaret Irvine, 14, broken leg, cuts and shock.

Roy Gallop, 3332 Aldridge Street, leg injuries and possible internal injuries.

Gordon Stanley Field, 1611 Fairfield Road, leg and internal injuries.

See Picture, Page 3

Mrs. Irvine and Gordon died following a head-on collision of two automobiles on the Island Highway about 200 yards west of Colwood corner at 6 Saturday evening.

Gallop, Field and Gordon were in Gallop's car, proceeding towards Victoria, police say.

Four ambulances took the injured to hospital where Mrs. Irvine and Gordon died before midnight.

The woman suffered broken legs, a broken ankle, severe head injuries, cuts and shock.

Gordon received fatal head injuries.

TERRIFIC CRASH

The violent crash made total wrecks of both cars. The highway soon was clogged with cars.

Women attending comforted the injured children until ambulances arrived.

Bodies of Mrs. Irvine and Gordon were viewed by a coroner's jury today at the Thomson Funeral Home.

Inquest will be held at a later date, R.C.M.P. reported.

An inquest into Chow's death will be held Friday morning at 10 at Sands Mortuary.

Death Toll Of 204 Fixed For Japan Typhoon

TOKYO (AP)—Transportation and communication facilities operated at near normal today in portions of Japan ravaged by a typhoon Sunday.

A police casualty count showed 204 persons dead, 244 missing and thousands homeless.

The typhoon struck hardest at the Osaka-Kobe industrial section on the main island of Honshu and at rural areas of Shikoku Island to the south.

The blow also touched the northernmost island of Hokkaido, but damage there was comparatively minor.

Police estimated 400,000 persons were left homeless in the Osaka region where damage was placed at 100,000,000 yen.

The pounding winds sank 153 vessels, mostly fishing craft, along Japan's east coast. At least 840 other small craft were beached or washed away and 1,263 otherwise damaged.

Mrs. Dupont Wins U.S. Tennis Title

FOREST HILLS, N.Y. (AP)—Mrs. Margaret Osborne Dupont of Wilmington, Del., won her third straight National Women's Tennis Championship today when she defeated Doris Hart of Jacksonville, Fla., in a windswept final match, 6-3, 6-3. She also defeated the Florida girl in last year's final.

Abbott Not Planning On Deficit In Budget

OTTAWA (CP)—Finance Minister Abbot told the Commons today that he is not planning on a budget deficit for this year, despite the big increase in proposed government defence expenditures.

Youth Plunges Off Burrard Bridge

VANCOUVER (BUP) — Hospital attendants reported Stan Pilkington, 23, an up-coast logger, was in "fair condition" today from internal injuries sustained in a 90-foot leap from Burrard Bridge Saturday.

He was fished from the water by a barge attendant.

DRIVER HITS DOG, KICKS IT ASIDE

A motorist who struck a dog with his car and then "kicked it onto the boulevard," was reported to city police by Mrs. P. Renninyk, 1319 Fernwood Road, at 12.50 Monday afternoon.

The dog is owned by Mrs. Renninyk, who told police that, when she spoke to the man about his cruel action, he told her he was a policeman. She gave police the car's license number.

The dog was taken to a pet hospital for treatment of its injuries.

Business Interests Reason For Early Retirement Of Governor

Lieutenant-Governor Charles A. Banks revealed for the first time this afternoon his reason for quitting the high post as King's representative in B.C. one year before the scheduled expiration of his term.

He told the Victoria Times he considered it necessary to devote his immediate attention to the mining and oil enterprises he built as a younger man.

Present world economic conditions, he said, present a major problem to big-scale businesses. He intends to do what he can to overcome these problems as it affects his own business connections.

"It is not just a private affair," Mr. Banks explained. "I built up a number of companies and therefore I have a responsibility to others."

LISTS DIFFICULTIES

He listed devalution, currency controls, strict import and export regulations and labor difficulties as some of the matters which will occupy his time.

The Lieutenant-Governor has been out of direct touch with his business interests for nine years. The five years before his appointment four years ago, he served as representative of the Canadian Department of Munitions and Supply in London, Eng.

"Nine years," Mr. Banks reflected this afternoon, "is a long time."

Mr. Banks confirmed purchase of the former Lennox-Irving home at 515 Foul Bay Road.

"That will be our headquarters," Mr. Banks said. "The home is being prepared for us now."

Mr. Banks reported he will be making regular trips to various parts of North America and to South America as well. He also is concerned with business in Australia and New Guinea although he does not contemplate any immediate trips to those parts.

Today Mr. and Mrs. Banks welcomed to Government House Lieutenant-Governor-elect Clarence Wallace and Mrs. Wallace from Vancouver. The Banks took great pleasure in showing the Wallaces through the 32-room wood and stone residence and the spacious grounds of Government House.

"I have been here as a visitor," Mr. Wallace recalled. "But this is the first time I have really seen it all. It is a grand place."

Double Cross Accusation In 'Trojan War'

ATHENS (AP)—Bitter accusations of "double cross" fanned the feuding clan fires in Crete's Romeo and Juliet romance today.

Church and security authorities, drawn into the mountaineers' clash as peacemakers, were charged by both sides with breaking the promises that lured the lovers here from their craggy hideout on Mount Ida.

George Petracogeorgi, Liberal parliamentarian, claimed trickery in the marriage of his 20-year-old daughter, Tassoula, to Constantine Kephaloyannis, brash scion of a rival political family.

So did the brideless bridegroom about his interrupted honeymoon, from his prison cell where he is held on a charge of illegally carrying weapons. Earlier charges of abduction and seduction were dropped following his marriage to Tassoula.

The battle for Tassoula appeared to be entering its decisive legal stage. Constantine was to appear before a magistrate today to testify concerning the weapons charge against him.

Papa Petracogeorgi demanded an annulment of the marriage, which took place Friday in an out-of-the-way monastery on Crete.

Drunken Drivers Face Stringency

OTTAWA (CP)—Justice Minister Garson said today in the Commons an official of his department is studying the question of amending the Criminal Code to deal more effectively with drunken drivers.

Replying to a question from John Diefenbaker (P.C.-Lake Centre, Sask.), Mr. Garson said the official will confer personally with the Attorneys-General of the provinces before making a report to the government.

The report will not be ready in time to permit any changes in the code at this session.

TAXPAYERS WARNED

Two Crown Ministers Speak Of Increases

TORONTO (CP) — Canada's stepped-up defence program is going to make a "strong impact" on the country's economy, Health Minister Martin said today.

However, the minister said the impact would not necessarily be immediate and would probably be far different from that made by the Second World War.

The minister predicted tax increases also, in an address at the Canadian National Exhibition.

"It would be foolish," he said, "to think that we in Canada can take this new defence program in our stride, without any interference, or with little interference in our comfortable peacetime existence.

TO CHECK BUYING

OTTAWA (CP)—Finance Minister Abbott told the Commons today he expects he will propose some tax changes at this session of Parliament.

Mr. Abbott gave no details in replying to a question from Stanley Knowles (C.C.F.-Winnipeg North Centre).

At the House opening, Mr. Knowles asked the Finance Minister if any tax changes were to be proposed at this session.

Mr. Abbott replied merely that he anticipated he would have "some proposals."

Reports that the government would seek tax adjustments have been current in the capital for several days, since the government disclosed it was going to undertake anti-inflation measures and boost Canada's defence spending to a peacetime high.

It has been suggested that tax changes would have the dual purpose of combatting inflation by draining off purchasing power and raising revenue for the expanded defence budget.

OUR PARKING PROBLEM

One Thing About Car Driving— You Meet A Lot Of Other Cars!

By LLOYD G. BAKER

Say what you like, Victoria motorists are at least good natured, and let's hope the trait is long-lived . . .

If the characteristic doesn't continue it won't be many moons before the gutters along Douglas Street are running with blood from hundreds of crazed citizens driven to desperate deeds daily for want of a place to perch.

We're talking about downtown parking conditions in this ever-growing city.

Let's have a look first at today's situation . . .

BAD AS HAYSTACK HUNT

There are frequent periods during the business hours when to look for a parking place on any of the business district streets runs the proverbial haystack hunt a close second.

You can drive the downtown district dizzy without so much as getting a glimpse at a curb space around the lunch hour. And it's a tough nut to crack half-way through the afternoon until store closing.

Don't get the idea, either, there is no problem during the morning.

Catch on to this cursing quarter-hour the writer experienced on a morning not so long ago when he tried to get to a store in the 700 block of Yates Street (between Douglas and Blanshard) before 10 o'clock.

The idea, like those of most motorists, was to hit it as close as possible. That's human nature. But we were willing to walk a block or two if we had to.

MERRY-GO-ROUND

Traveling west on Yates because north-side bargains were in our sights, we found both sides of the block solid with automobiles and a few trucks.

At Douglas we turned northward and a few parking sections in the block to Johnson on which bus zones have not yet encroached were all taken.

East on Johnson we drove. No dice. There didn't seem to be any great rush on the liquor store, and the auction rooms weren't having a heyday, but the block was solid.

Then around on to Blanshard for another stab at Yates. The Blanshard block was taken. Construction work on the Public Library addition has marooned the motorist from most of the sidewalk space in the Johnson-Yates block of Blanshard, even though there is diagonal parking.

Now we're back on Yates for another look-see. And what do we see? We see what we'd seen on the first round trip.

For a mad moment on the third whirl of the block it looked as though success were ours, but a V-8 with jackrabbit versatility got the nod in a photo finish.

Radiator bowed with disappointment, we tried another tack and hit for Broad Street in the Yates-to-Johnson block. More discouragement. Onward to Pandora. No go.

VICTORY AT LAST?

Finally, after a few more blocks of touring, we were able to alight in the block of Douglas Street between Pandora and Cormorant.

We had been driving, with a lot of gas-burning stops and starts, for 17 minutes, while the speedometer showed an increase of 2.6 miles from the time we started the safari.

And we were a good four blocks away from our destination, still!

The bargains? Yep, they were still there. Only we can't squeeze into a size 32 yet. Won't be long though. This walking is great on the waistline . . .

(This is the first of a series of articles on Victoria's parking problems.)

No matter what they decide to christen the Hillside roundabout officially, a whole generation is goin' to have to die out before we stop hearin' mention of "th' Fountain."

* * *

Met my Saanich cousin t'other day and we had quite a gossip. Left no relative unturned.

* * *

I was telling a Government Street financier that my old aunt had lost here memory. He thought about it sadly for a moment, then murmured: "Sure gonna be tough on her creditors."

in the

TIMES

	Page
Nancy Hodges	2
Editorial	4
Elevator Man	4
The Home Garden	5
Sport	8 and 9
Comics	10
Theatres	11
Serial Story	11
Crossword Puzzle	11
Jacoby on Bridge	11
Art Stott	13
Penny Saver	14
Your Baby and Mine	14
Women's	14 and 15
Financial	19
Classified	20
Radio, TV	21

ONE WOMAN'S DAY

By NANCY HODGES

WRITERS AND WRATH

IT MAY BE that the air of Scotland is charged with a national spirit which arouses a belligerent attitude but, whatever the underlying cause, there was something unusually hectic about the gathering of writers held in Edinburgh a couple of weeks ago. So much so, that at times it looked as if some of the protagonists were disposed to prove that, on occasion, the sword might be mightier and much more useful than the pen.

The occasion was the meeting of the international congress of P.E.N., an organization of poets, authors and other writers.

REAL DRAMA

WHAT APPARENTLY started it all was Robert Sherwood's address on "The future of the drama—if any." It would have been all right, apparently, if he had stuck to the written drama, but when he wandered into the field of the drama now being enacted on the world stage he definitely ran into trouble.

For when the American playwright alluded to the present world situation as "unnecessary and senseless" and to Russia's "incredible intransigence," Dr. A. Lamont, who is a geologist as well as a poet, loudly interrupted: "You are supposed to be speaking about the drama, not politics." Then Hugh McDiarmid (C. M. Grieve), the Scottish poet, joined in the protest against the entry of politics, and walked out in a huff.

ST. JOHN TO RESCUE

AMONG OTHER speakers was St. John Ervine, the noted novelist, who didn't make matters any better—as far as the peaceful progress of P.E.N. was concerned—when he praised Mr. Sherwood for his attitude, using these belligerent words—as reported in the Sunday Times of London:

"I don't like these angry little men who hurl themselves through the door because somebody says something with which they don't agree. They should be liquidated. It is they who should be liquidated, and I should have no compunction about putting them to death."

LIQUIDATION?

AS MAY BE imagined, Dr. Lamont resented that bloodthirsty threat and quickly made his resentment known. His interruptions finally irked Novelist Ervine to the point where he shouted, in the realistic language so popular with novelists today: "Sit down or get out. If you don't keep quiet I shall come down there and biff you!"

Evidently the prospect of being biffed didn't appeal either to the poet or geologist side of the doctor, for he sat down. But it wasn't long before someone else "got his goat." This time it was the Earl of Crawford and Balcarres.

PUPPETS AND PUPPETS

THE SCOTTISH nobleman was opening a book exhibition when he referred to the cancellation by the Czech government of a puppet show that was to have been a feature of the Edinburgh Festival. He said: "The Iron Curtain stretches further and further forward. It has even fallen on the puppets on which we thought an Edinburgh Curtain would rise."

That was too much for Dr. Lamont. The poet-geologist suddenly arose and shouted: "This body stands for peace and not for a lot of nonsense. Why all this politics?" Whereupon he, too, left the gathering. And as he went, a Scottish member of the audience called out "Away ye go!"

POETS AND PEACE

AS I SAID at the beginning, one associates poets with pens and peace, and thinks of them in terms of Matthew Arnold's words: "Poetry is simply the most beautiful, impressive and widely effective mode of saying things."

On the other hand, somebody else once said that a poet can survive anything but a misprint. But apparently some poets can survive anything but politics—even though they can't escape them, any more than can mere ordinary people. Furthermore, they, in their unpoetic off-moments, can, like novelists, playwrights and other inhabitants of the higher literary stratosphere, come down to earth with a biff and use other less beautiful, less impressive, but equally effective modes of saying things—if that Scottish gathering is any criterion.

100 Forest Fires In N. California

SAN FRANCISCO (AP)—One hundred forest fires, covering 100,000 acres in northern California, touched two towns and crept nearer other today.

Forestry officials called on Arizona and New Mexico to augment several thousand fire fighters battling roaring flames in hot, dry temperatures and fanned by strong winds. An Oregon contingent arrived Monday night.

In Mendocino County alone, flames burned more than 80,000 acres.

Ceylon Red Purge

COLOMBO (AP) — Ceylon's Communist Party has suspended eight of its members on charges that they are "American spies."

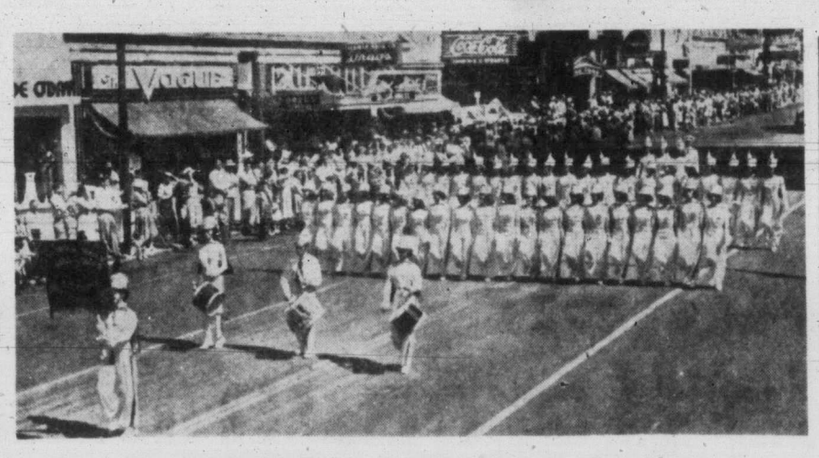

Famed Drill Corps In Washington Parade

Tremendous ovation greeted appearance of famed Victoria Girls' Drill Corps as they marched down Walla Walla streets in Southeastern Washington Fair parade.

Plane Gas For Formosa Halted By London Order

HONGKONG (UP) — Authorities, acting on instructions from London, have banned the shipment of aviation gas and other strategic war materials from Hongkong to Nationalist China.

The move, which was made without official notice, had resulted in discussions on the "highest levels" between American and British officials, informed sources said today.

A. G. Clarke, director of the Hongkong Bureau of Commerce and Industry, said the orders had been received from London to ban the strategic shipments marked for the threatened island of Formosa.

"I do not like the policy," Clarke said. "I only carry out the government's orders."

During the week-end Hongkong authorities refused to permit the loading of a cargo of gasoline consigned to Formosa by two American firms.

Britain and the United States have an agreement banning the re-export of strategic materials from Hongkong to Communist China.

Will Oust Reds

BERNE, Switzerland (Reuter) —The Swiss Federal Council (Cabinet) today decided to expel all Communists from the country's 90,000-strong civil service.

GENEVA (Reuter) — Swiss army manoeuvres, believed to involve about 30,000 reserve troops, began Monday. They will continue until Sept. 7.

Great Fire Losses

TOKYO (Reuter) — Property worth $75,000,000 was lost through fire in Tokyo in the last financial year, the Tokyo fire board reports. This was nearly double last year's loss.

Joint Manoeuvres

LONDON (Reuter)—Italian and British warships have held joint exercises in the Mediterranean for the first time since before the war, the Admiralty announced Monday night.

Salmon Closing Brings Queries

OTTAWA (CP) — Fisheries Minister Mayhew said in the Commons today his office was making inquiries regarding the closure of salmon fishing on the Fraser River.

He told T. H. Goode (L-Burnaby-Richmond) he did not think it was an indefinite order. But because Monday was a holiday the minister said he did not yet have complete information and was making inquiries from the International Salmon Fisheries Commission, the governing body which would issue such an order.

He promised a fuller answer later.

There are 318 Indian schools in Canada educating 21,879 children.

$400 Damage To Runaway Vehicle

About $400 damage was done to the car owned by Yvo P. A. Vesey, 1807 Crescent Road, when it slipped its brakes and collided with the Island Publicity Bureau building on Government Street Monday morning, city police reported.

RCA VICTOR "45"
Fully Automatic
RECORD CHANGER
ONLY
19.95
Plays Through Your Radio
Kent's
742 FORT

15-Jewel
Swiss Movement
Wrist Watches
What finer gift for the boy or girl who is going back to school? Sturdy, shock-resistant movement for men, dainty timepieces for women—all very nominally priced, of course!
LITTLE & TAYLOR JEWELLERS
Registered Jewellers — American Gem Society
1209 DOUGLAS ST. (Scollard Bldg.) PHONE G 5812

G 1196 or G 2222 . . . .
For a courteous phone service. Prompt delivery at no extra charge—a regular part of our service.
627 Fort at Broad G 1196
McGill & Orme LIMITED PRESCRIPTION CHEMISTS
1201 Douglas at View G 2222

REMOVE THAT STRAIN
If you find it difficult to understand speech that other people seem to hear, call at our office for a free test. A hearing-aid will probably solve your problem as it has for thousands of others. Several days home trial, if desired.
VICTORIA HEARING-AID CO.
326 Pemberton Bldg.—625 Fort St.
B. S. H. TYE

Visit the HOME Appliance SHOW
ARMOURY Sept. 6-7-8-9
MACDONALDS
712 YATES ST. E 1171

STORAGE SPECIALISTS
We offer large, modern, dustproof facilities for fireproof, mothproof, all your storage requirements.
VICTORIA VAN & STORAGE CO. LTD. G 4118-9
G 4118-9
510 FORT ST.

Armed aggression must be met with trained united strength

Serve Canada at Sea
Canada's Navy is fighting for freedom abroad — to protect freedom at home.
The Royal Canadian Navy needs men today.
The Navy's job is a big job—important to every Canadian. You can join us now.
Life at sea is a challenge. It's a man's life and you must be physically fit and able to live up to Navy standards.
The need is REAL—The need is NOW—ACT TODAY!
Be a sailor. Serve your country and yourself.
You'll see foreign places — and the full benefits of a service career can be yours now.
If you are between 17 and 29—have Grade 8 education or better—are a Canadian citizen or other British subject: write to the Recruiting Officer, Naval Headquarters, Ottawa: or write or see in person.
H.M.C.S. MALAHAT, Esquimalt, B.C.
IMMEDIATE OPENINGS NOW in all branches
The Royal Canadian Navy
CN5

Get on the right track — save!
Have you something to show for each pay — or does it just seem to melt away?
Planned saving—putting away a small amount every pay day will soon build up a balance.
Open an account today.
The Huron & Erie MORTGAGE CORPORATION
"Older than the Dominion of Canada"
SAVINGS DEPARTMENT HOURS
Monday to Friday, 9 a.m. to 4 p.m. — Saturday, 9 a.m. to 12 noon
1130 GOVERNMENT STREET, VICTORIA

MOTHERS!
IS HE GETTING THIS GREAT FOOD HE NEEDS?

Everybody needs WHOLE WHEAT in their diet!
Your child's health depends on you! So, make sure he eats this great food nutritionists say we need — whole wheat. With all its vital food elements. NABISCO SHREDDED WHEAT is made from 100% whole wheat! Tomorrow, serve crunchy, satisfying NABISCO SHREDDED WHEAT and MILK. Delicious COOKED or fresh from the package!
Always good... Good ALL ways!

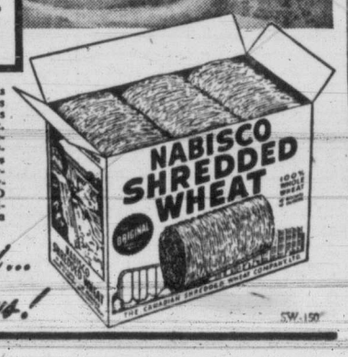

Twisted Wrecks After Fatal Highway Crash

Two of nine persons riding in these automobiles died following collision on Island Highway near Colwood Saturday. Other seven are in hospital. Cars are considered total wreck. Accident was said to be worst in years in this area.

WATER MAIN FLOODS BASEMENT

Taxpayer Bills City For Damage, Scores Waterworks Dept. Delay

The city received a bill for $305 today from a taxpayer and a strong protest concerning the waterworks department.

W. L. Murdoch, 910 Metchosin Street, referred to a gushing water main at the intersection of Metchosin and Quamichan, Wednesday afternoon which poured thousands of gallons of water down the street and caused damage and inconvenience for residents, and flooded his basement.

He charged that after contacting City Hall, two and a half hours had elapsed and a dozen telephone calls made before the water was shut off.

"Although there was a crew from the waterworks department working 50 yards from the break, they told my wife it had nothing to do with their job and to phone the City Hall," Mr. Murdoch related in his letter.

"Had these men rendered assistance they could at least have blocked the water from my driveway before much damage had been done," he wrote. "I hold the city entirely responsible for all damage caused by the water to my residence built in 1949 and register my claim herewith."

EXPLANATION

Two days after the flooding Cyril Jones, water commissioner and city engineer, provided the press with an explanation to the effect that a workman had inadvertently turned the wrong valve and sent water rushing through an old, disused main.

Called at his home at 1 Thursday afternoon for information, Mr. Jones refused to be "bothered" at his lunch hour and would answer no questions.

"I will be in my office at 2," he stated, although it was explained that earlier telephone calls and visits had proved fruitless.

Mr. Murdoch in his letter claimed $200 for damage to the gyproc inner wall of his basement and tide marks on the walls. He also sought remuneration for various articles housed in the basement.

The letter will be referred to the water committee, water commissioner and city solicitor.

House Votes Down Tory Non-Confidence Motion

OTTAWA (CP)—The Commons voted 145 to 59 today against a Progressive Conservative motion of non-confidence in the government.

The motion, sponsored by George Drew, Progressive Conservative leader, charged the government with having "failed to provide adequately for the defence of Canada" and with having "failed to take steps to deal with inflation and the rapidly rising cost of living."

It was moved during debate on the address in reply to the Speech from the Throne. The debate ended with adoption of the address "on division"—without a formally recorded vote.

On the non-confidence motion, the Progressive Conservatives were supported by the C.C.F. and Social Credit parties and by P. E. Gagnon, Ind., Chicoutimi, and Dr. Raoul Poulin, Ind., Beauce.

Conclusion of the debate opened the way for discussion on government measures to increase defence expenditures, to recruit a force for service in Korea or elsewhere and to provide arms assistance to the countries of western Europe.

In today's debate J. M. Macdonnell, P.C., Toronto Greenwood, accused the government of indulging in a "diplomatic piroutte" before reaching a decision to recruit a special force for Korea.

56 Canadians Die Violently Over Holiday

MONTREAL (BUP) — Labor Day week-end closed permanently for close to 60 Canadians today. Nearly half that number died in Ontario, 21 of them in traffic accidents.

While record crowds of vacationers took their final fling of the summer, police blotters became black with reports of a nation-wide week-end death toll of 56 from Newfoundland to British Columbia.

A British United Press survey showed a national fatality listing since Friday night, when the long holiday started, of 37 killed in traffic, nine drowned while taking what for most Canadians was the final dip of the year, two killed in fires and seven dead from miscellaneous causes.

HOLIDAY TOLL IN U.S. 500

CHICAGO (AP) — More than 500 persons were killed in violent accidents in the United States during the Labor Day holiday—one of the biggest tolls in record.

Traffic fatalities were under the predicted total, but as usual the heaviest toll was in motor mishaps.

Record Set In Travel Over Long Week-end

The 11-day transportation tie-up which ended Friday seemed to have given Victorians the urge to travel such as they have never had before. Over the Labor Day week-end, they set travel records to parts of the island and the mainland.

Railway and steamship companies, bus and air line services, reported today they operated at top capacity from Saturday onwards. Thousands of Victorians spent their holiday in Vancouver, Seattle and at island resorts.

An equal number of visitors from Vancouver and the U.S. mainland took advantage of the holiday week-end to visit Victoria. Hotels, beach resorts and fishing camps all reported a booming business.

The weather was ideal for traveling, clear for the most part and not too hot.

Today everything was back to normal. The last holiday spree was over and thousands of children were back at school.

QUAKE NUDGES SOUTH ITALY

ROME (Reuter) — Three earth tremors awakened thousands of Romans shortly before dawn today. The tremors occurred in the space of six minutes, each lasting five or six seconds.

No damage was reported.

Similar tremors were reported from Rieti, Spoleto and Perugia, lying in a straight line reaching more than 100 miles north of Rome.

You Want a Charge Account—Just Say "Charge It"
Plume Shop Ltd.
1140 DOUGLAS ST.

Wilson's
FROZEN FOODS
21 Varieties
Garden Fresh!

Hurricane Sweeps Coast Of Florida

Winds Up To 80 M.P.H. Battering Keys; Gale Heads For Interior

MIAMI, Fla. (AP)—The screaming winds of a tropical hurricane bore down on mainland cities today, toppling trees and sending residents scurrying for storm shelters as its centre crossed the coastline from the Gulf of Mexico at Cedar Keys, 52 miles southwest of Gainesville.

Heaviest winds reported were 75 to 80 miles an hour at Cedar Key, where the storm started inland.

The erratic storm left a 50-mile stretch of resort coastline damaged and soggy.

Tides to eight feet higher than normal swept the resort area from Clearwater to Sarasota, washing out roads, toppling a beachfront house, sinking a few small boats, putting a tug into distress and piling sea water like lakes around homes and hotels.

Police at Cedar Keys reported by radio that the wind was beginning to subside six hours after the first hurricane force gusts.

The beaches around St. Petersburg were hard hit by a raging surf. At least 17 cottages and two concrete buildings were destroyed at picturesque Indian Rocks, a beach resort village 10 miles south of Clearwater. Wind-driven tides were eight feet higher than normal.

The slow movement of the storm—about eight miles an hour toward the northeast — would make its march across the state nerve-rackingly slow. The storm has been erratic since its birth in the Caribbean five days ago, and forecasters watched it for other possible tricks.

Residents hurried from low-lying Gulf coast areas Monday night and battened down farther inland.

Hurricane warnings flew north of Daytona Beach to Savannah, Ga., and northeast storm warnings were up north of Charleston to Cape Hatteras.

The storm had loafed along the Florida west coast since Sunday.

The hurricane caused little damage when it crossed Cuba between Havana and Matanzas Friday night.

No Evidence Of Sabotage In Ship Fires

OTTAWA (CP) — The preliminary investigation into the burning of the Canada Steamship Lines cruise ship Quebec at Tadoussac, Que., has been completed and there is no evidence of sabotage or suspicious circumstances, informed officials here said today.

An official investigation is to be made into the fire which last month claimed seven lives. Mr. Justice F. Choquette of the Quebec Superior Court has been named presiding judge for this inquiry and will later set a date for the hearings.

Transport Minister Chevrier, questioned about Quebec reports of evidence linking sabotage in fires aboard the Quebec and the cruise ship Noronic at Toronto last September, said he knew of no such evidence.

Other Ottawa sources, including an R.C.M.P. spokesman, termed the reports incorrect.

(A dispatch from Quebec in the Toronto Star today said evidence had been uncovered that the fires which burned the Noronic and Quebec were caused by sabotage.)

Answering School Bell's Call

Harry Shand mounts steps of South Park School with summer freedom and fun behind him and host of new experiences ahead. He is one of nearly 11,500 children who started back to school today.

Buy this large 25¢ package for VALUE
OGDEN'S FINE CUT VIRGINIA
COOL AND FRAGRANT
OGDEN LIVERPOOL
PREVENT FIRES
EASY TO ROLL
DELIGHTFUL TO SMOKE

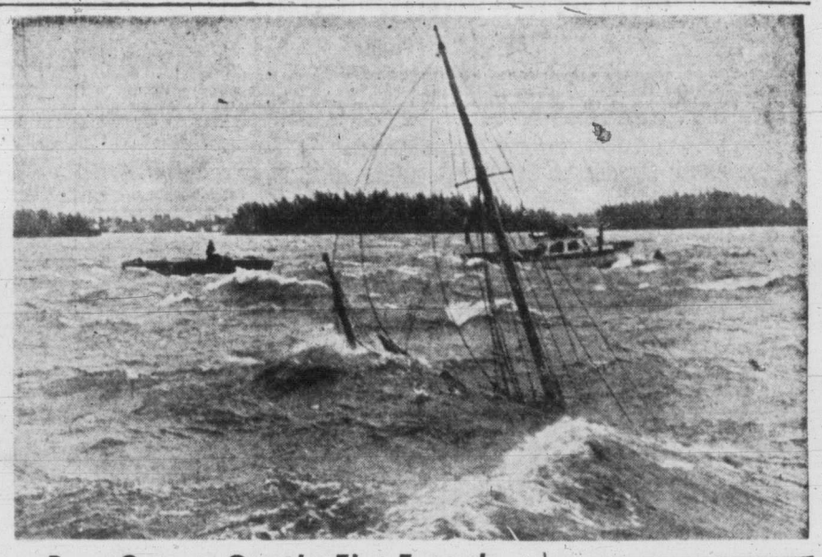

Boat Owners Caught Flat-Footed

Heavy winds and white-capped seas caused by hurricane in Gulf Coast caught Miami boat owners flat-footed. Luxury sailboat in foreground was ripped from moorings and sank. Police boat in background tows speedboat to shelter.—(NEA Photo)

BABE IN WOODS

'Copter Dogs Used To Trace Lost Child

JASPER, Alta (CP)—Lost in the dense woods around Lake Edith, five miles east of here, since Saturday afternoon, two-year-old Lorraine Smith of Edmonton was still missing this morning.

For the second day, hundreds of searchers, including neighbors who motored from Edmonton to help, scoured the thickets of evergreen and brush around the Y.M.C.A. camp on the lake's south shore.

Word back from the search party, headed by Cpl. Jack Mead of the R.C.M.P., was that a 'glimmer of hope" was still held that the child might be found alive although she had been gone 51 hours. There was no information on any new clues.

Two trained police dogs were being worked by the R.C.M.P.

An air foce helicopter also is taking part in the search.

Auto Workers In Canada Ask Wage Boost

WINDSOR, Ont. (BUP) — Chrysler auto plant chiefs and United Auto Workers' union leaders opened talks here today on union demands for immediate wage boosts.

Union spokesmen indicated the U.A.W. may also ask for boosts for its union members in other plants across the nation. Similar wage demands already have been made to Ford company executives here.

George Burt, Canadian director of the U.A.W. and head of the union delegation to the Chrysler meeting, said he believed Canadian workers' wages should be boosted in comparison with U.S. rates of pay.

"We also will be asking some 150 other Canadian companies employing U.A.W. workers for supplemental wage increases. These include Massey-Harris and every auto firm, except General Motors, which gave its workers a contract providing automatic wage boosts," he added.

WEATHER

Weather Forecast: Clear today and Wednesday. Little change in temperature. Winds light this morning increasing to southwest 25 m.p.h. during the afternoon and decreasing to light again overnight. Low tonight, 50; high Wednesday, 65.

	Min.	Max.	Precip.
St. John's	47	57	.03
Halifax	54	64	.08
Montreal	53	64	
Toronto	42	45	
Ottawa	49	58	.05
Winnipeg	60	77	
Regina	58	90	
Saskatoon	42	93	
Calgary	37	69	
Edmonton	37	74	
Penticton	46	79	
Vancouver	49	68	
Victoria	51	67	
Prince Rupert	50	56	.07
Prince George	31	65	
Portland	52	72	
Seattle	45	67	

LAST STRAWS by Stevens

"I guess I've let those ashes get a little ahead of me"

Heat with oil and rid yourself of troublesome furnace care, the worries of uncertain heat . . . An Imperial Oil contract, with the Imperial Weather-controlled delivery service, gives you comfort, convenience, cleanliness automatically . . . The Esso Oil Burner has fuel-saving features no other burner can offer . . . Ask about the convenient Deferred Payment Plan.

IMPERIAL OIL LIMITED Esso

There's a way to pay at Malleks WOMEN'S APPAREL
A budget plan with no interest or carrying charges.

DRIVE IN SAFETY
Know the condition of brakes and front end alignment by scientific test on Wilson's Safety Lane. 75c
Wilson MOTORS LTD.
YATES at QUADRA

Captured flavour of the Indies....
OLD INSPECTOR RUM
OVER 4 YEARS OLD
This advertisement is not published or displayed by the Liquor Control Board or by the Government of British Columbia.

SPECIALS
For Wednesday A.M.
Here you are, ladies, wonderful values for the Wednesday morning shopper . . . THREE GREAT BUYS to beautify your home.

BEDROOM CHAIRS
A fine selection of BEDROOM SLIPPER CHAIRS covered in gay new prints. Grey, rose, green and gold, armless style. SPECIAL, 11.90

CARPET MATS
A good selection on our second floor. Approximate size, 18x27 inches. All have finished ends, and there are many colors. 1.98

BUFFET-CHINA CABINET
Lovely Walnut BUFFET or China Cabinet, from modern dining-room suite. THREE cupboards, long linen drawer, and glass front for china cabinet use. Regular $52.50. SPECIAL 42.50

Standard FURNITURE
DENNYS OF VICTORIA
Phone B 5111
RIGHT THROUGH—YATES TO VIEW

Victoria Daily Times

The Home Paper

Published every afternoon except Sunday by The Times Publishers Limited, 630 Fort Street, Victoria, B.C. The Times is a member of The Canadian Press, which is exclusively entitled to the use for publication of all news dispatches credited to it or the Associated Press, and also the local news published herein. All rights to republication of special dispatches are reserved.

STUART KEATE, Publisher

HARRY P. HODGES, Editor-in-Chief — R. G. THOMSON, General Manager

Still The Russian Enigma

FROM BERLIN COME REPORTS that Eastern Germany's Communist rulers have started a purge of highly-placed officials. These are said to have been accused of exhibiting "anti-Russian" feelings and of associating with "American spes." It is anybody's guess as to how much reliance could or should be placed on yarns of this character. But it is common knowledge in circles usually well informed that all is not well—in the Communist Party sense of the term—in one or two of the Balkan satellite countries. Neither the Bulgarians, the Hungarians nor the Romanians, so we are told, are in the mood to act as the Soviet Union's collective cat's paw to pull Politburo chestnuts out of the Yugoslavian fire.

Against this background, however, should be placed a report to the "United Nations World" from its bureau chief in Berlin, George W. Herald, who intimates that while most people are focussing their attention on conflicts in the Korean Peninsula and other parts of the Asiatic world, war preparations directed from Moscow are proceeding apace in Eastern Germany. He reports that the entire coastline from Wismar through Libau up to Windau and Pernau has been transformed into a forbidden land. No ordinary civilians, he tells us, are admitted there, and the local population has been evacuated to make room for soldiers, sailors and labor formations. In sum, his warning is that the Russians are trying to protect their Achilles heel in Europe; but whether this procedure should be taken as a definite move toward operative strategy according to the gospel of St. Marx remains to be seen.

North Americans would be foolish to read too much into Kremlin purges and the annoyances the Kremlin instigates to keep the western democracies on tenterhooks. Malik's behaviour at Lake Success during August wore the appearance of Moscow's utter unconcern for what might happen to the world in the forseeable future. In any case, his bluff was called by Britain's Sir Gladwyn Jebb, who assumes the presidency of this important United Nations agency for the month of September. Incidentally, supporting the suggestion that even the few "evil men" of the Politburo may be having their particular troubles—troubles in which personal ambition may be in conflict with national policy—Percy Winner, Foreign Affairs Editor of the New Republic (New York), writes in part:

> Competent observers who have been in the Soviet Union come back with reports of widespread discontent. They say that the discontent can be controlled so long as Marshal Stalin lives, because he is credited with having saved the country from Hitler. And also so long as Stalin lives there will be no major war started by his country because he never loses sight of the example of Hitler—a man who made national greatness in the material sense by methods short of war, only to unmake it disastrously by war.

In the not too distant future it may be possible to assess with some degree of reliability conflicting reports from this and the other side of the "Iron Curtain." In the meantime let us keep our feet on the ground and fashion our thinking and actions accordingly.

Use Legal Machinery

MORE THAN THREE WEEKS AGO in these columns we suggested that the St. Laurent government should lose no time in seriously considering re-imposition of some of the controls that kept wages and prices in reasonable equilibrium during the Second World War. Since then, of course, the national economy has suffered, and will continue to suffer, from the effects of an unprecedented strike of railway and steamship employees. These public services are now more or less back to their normal status—with the companies obligated to pay more wages for, in the not distant future, less work. No special quality of clairvoyance is needed to assess the end result of this latest industrial dislocation. It means, as we inferred in our contention here last August 7, another rise in the already inflated cost of living in Canada.

Should the Prime Minister, in his wisdom and with the consent of his colleagues in the cabinet, ask leave of Parliament to reimpose some of the controls that were operative during the Second World War, he may be assailed by certain pressure groups who are inclined to put their own particular interests before the welfare of the people of this country as a whole. In other words, as we have already said, we shall be told that "the imposition of any form of government controls is always a species of restraint of trade, that it challenges the prerogatives of free enterprise, that its implications encourage the establishment of 'more bureaucracy' at Ottawa." This is sheer poppycock, and those who are inclined to hammer at it know that such an argument has no solid foundation. And, having watched the Canadian scene through the years, we are of the opinion that those who have the best interests of the nation at heart will welcome the application of an effective brake to living costs—living costs whose increase in times of emergency (and we are in a war emergency now) must be checked by official means if no other method will do the trick.

They Went To The 38th

YESTERDAY'S FINAL GAME FOR the Bostock Cup over Victoria Golf Club's picturesque links gave an enthusiatic gallery an exhibition of superlative shot-making. Jim Squire (27 tomorrow) and Bob Fleming (one year less than 20) made a popular couple. Their mistakes were few. One mistake by either, however, meant the loss of a hole. Both were good "sports." Their temperaments matched the strain. They took their time in measuring putts; but they were not too fussy. And the fact that the match went to the 38th hole for a decision speaks volumes for the type of golf to which the gallery was treated. The winner is a member of the Victoria Golf Club and the medalist-loser belongs to Gorge Vale. Congratulations to both of them!

'Sidewalk Gold Mines' Popular With Growing Number Of Cities

By ALICE KOCH, in The Rotarian

PARKING meters may look like glorified hitching posts to most of us. But nearly 2,000 towns and cities in Canada and the United States find that these devices are curiously beginning to resemble the goose that laid the golden egg.

When Oklahoma City, Oklahoma, installed 2,000 parking timers back in 1935, it really started something. Today upward of 650,000 meters are ticking away the minutes—and ringing municipal cash registers—in cities large and small. In 1948 they brought to Oakland, California, $358,000. (Victoria currently grosses about $4,000 a month from its meters.)

PROS AND CONS

Most motorists like the parking-meter idea, for they find curb spaces more easily in metered districts. Merchants say that this easier parking improves their business.

Praise of parking meters is not unanimous, however. Several farmers in North Dakota were so angered at the installation of meters in their town's business district that they set up a rival unmetered shopping centre a few miles down the highway. Their opposition finally snowballed into a statewide political issue, and the final result was the outlawing of meters in North Dakota.

You can't argue with meters, but many motorists have tried to outsmart them. They've jammed everything from slugs to bobby pins into the coin slot. One woman in Providence, Rhode Island, even bought a half hour's parking with her wedding ring. Of course, a few jokers have hitched horses, and even small dogs, to meters.

Many cities use their parking-meter money for the police department. Lexington, Virginia, pays for its entire police service from 113 meters and has a tidy sum left over for the general fund. Organizations like the National Safety Council and various automobile clubs have consistently advocated that parking-meter revenue be earmarked by legislation for building off-street parking facilities and improving traffic conditions generally.

Miami Beach, Florida, is a leader in this field. That city had an unusual parking problem because its population increases nearly eight times during the tourist season. However, since 1938, Miami Beach has used the income from its parking meters to build municipal parking lots. It can now accommodate nearly 3,500 cars in such lots, and city officials have plans for doubling this capacity. They expect to have the project financially clear in 20 years through parking-meter revenues.

FURTHER USE

The overall aim of the parking-meter system is to make life run a little more smoothly in this complicated, rubber-tired civilization, but Elgin, Ill., saw a further use for its parking clocks. It used them to collect coins for the March of Dimes for polio victims. Brookline, Mass., however, probably takes the prize as the world's most meter-minded city. It has installed parking meters on its public tennis courts.

Good News

By JOSEPH ALSOP, from Korea

THE FOLLY of making forecasts about this Korean war can be simply illustrated. After spending some days in the line with the hospitable First Battalion of the 27th Infantry Regiment, this reporter briefly returned to the rear. Here, among the big wheels as the brass is called in this war, the balloon was up. A great and menacing enemy effort was momentarily expected. Next morning, however a trip back to the front revealed no scenes of bloody carnage or last-ditch stands. Instead, the enemy had begun a general withdrawal precisely where the big wheels had anticipated a massive onslaught. And by that afternoon my friends or the First Battalion were loudly rejoicing because the big wheels felt safe enough to pull the 27th Regiment out of the line, send it halfway across Korea and reunite it after many weeks with its parent division, the 25th.

Alsop

WHILE one therefore wishes to avoid prophesy, it is none the less allowable to report that the men who do the actual fighting believe that the first great crisis is over in Korea. If they are right, the danger of a full-scale catastrophe has passed at last.

No one at home seems to realize how great that danger has been. Yet not so many days ago, Lt.-Gen. Walton H. Walker called for total, immediate mobilization of all air transport in Japan, in order to evacuate as many American troops as possible after an enemy breakthrough that was expected in 12 hours. We then had no reserves to cover a withdrawal and no prepared positions to withdraw to. If our incredibly thin defence line had been breached that day, even the greatest effort of air evacuation could hardly have prevented the loss of half our men and most of our equipment in Korea. Such was the danger.

EVEN now, the line remains alarmingly thin. Even now, the line's security mainly depends on certain crack outfits like the 27th Regiment and the First Marine Brigade, which are pushed into the line like corks wherever a break threatens. The men who do the fighting feel new confidence not because of any high level strategical gains, but because they consider the North Koreans are growing visibly weaker while we grow visibly stronger.

This recently altered balance of strength was strikingly evident in the fighting this reporter has just seen with the 27th Regiment's First Battalion. In what may have been its culminating effort as a cork, the regiment had been used to meet a serious enemy threat on the main highway to Taegu, the provisional Korean capital and hinge of our defence line. Although the North Koreans were locally driven back by the 27th's aggressive exploitation of our superior artillery fire power and air superiority, the enemy commanders continued trying for a break-through for five more days before they at length withdrew.

BUT they had no air. They used their armor gingerly. They employed their artillery largely for counter-battery fire. They were even fairly sparing with their mortars. And the few prisoners taken testified that the North Korean divisions on this front were feeding their men only once every two or three days, and were hardly able to keep up their stocks of small arms and machine gun ammunition.

All this, of course, resulted from the attrition imposed by our resistance, plus the increasing isolation of the battlefield by our air power. The North Koreans are still being supplied by the Soviets, but they are more and more unable to get the supplies to the front.

WHILE the North Koreans are thus losing their offensive capability more rapidly than seemed possible, our own units are at last getting back the regiments, battalions and rifle companies which "economy" docked from them. When people here speak of an American division, they are positively beginning to mean the real thing, and not a poor enfeebled skeleton with "courtesy of Louis A. Johnson" written all over its emaciation.

With 2,500 estimated aircraft within range of our Japanese bases, with great armies in Siberia, with satellite power in China, the Kremlin can of course reverse this whole new tendency of the Korean war in the short space of a single night.

BUT if the Kremlin does not choose to intervene here more directly, our existing forces are now probably sufficient to contain the whole strength the North Koreans can muster. If this is true, even a fairly small additional force, if well equipped, can rather quickly strike at the enemy's unprotected rear, either by direct break-through, or by securing a beachhead, or even from an airhead. And once the North Korean rear has been successfully attacked, only the nasty job of mopping up will then remain.

IN short, we might get out of this mess in Korea rather more quickly than seemed likely when catastrophe still imminently threatened. As a nation, the U.S. will then meet its greatest test, whether to continue to plod down the hard road to survival, or whether to listen again to the cheap politicians who have tried so hard to cover up the origin and greatness of the danger here, who even now are shamelessly concealing the grim toll of American dead, wounded and missing whose blood has been the heavy price of grandstand "economizing."

Asia is the vast arena in which the vast forces of communism are concentrating for the kill.—Sir Gladwyn Jebb, United Kingdom delegate to U.N.

September Morn

As Our Readers See It

IT COSTS MONEY

As a Victoria taxpayer, I want to suggest that every time your paper advocates local improvements you are merely inviting an increase in the mill rate. You have asked editorially on many occasions, especially in reference to the recent strikes, where is all this going to end? Yet you still advocate spending more civic money on trying to improve on nature. For goodness sake, be consistent.

TAXED TO NEAR DEATH.

BUT IT'S WORTH IT

May I be permitted to congratulate Katherine Jayne for her reference in your Saturday's issue to the Dallas Road "mess"? I am a frequent visitor to beautiful Victoria. I live in Santa Barbara. We have quite a community spirit there. Our object is to make the town as attractive as possible. We combine the old Spanish style architecture with a progressiveness which, I am sure, would appeal to Katherine Jayne. Good luck to her, anyway.

FRED SOMMERS.

SUPPORTS GORDON

Apart entirely from the wages-and-hours issue of the railway strike—in which the writer has a high degree of sympathy for the status of the worker in a runaway, inflationary economy—it is time to call a halt to the witch hunt which has the destruction of Donald Gordon as its purpose.

I clearly understand what Mr. Hall has in mind. He is invoking the old technique of turning the spotlight of criticism off himself and onto Gordon. If he can "get" Gordon, the inference will be that Gordon was responsible for the strike. Which is nonsense.

It is no more proper for those who speak for Labor to call for the firing of Donald Gordon than it would be for the railway, the government or the public to demand the removal of Frank Hall as an intransigent leader, which he has shown himself to be in at least as great degree as Gordon has. That Gordon should be the victim of a whispering campaign which smacks of McCarthyism and character assassination is despicable. Donald Gordon rendered this country service during the war unexcelled by that of any civilian. He is likely to repeat as president of the C.N.R.—but not if he is constantly undermined by leaders of the railway workers through the medium of an artificially manufactured clamor to "get" him.

LESLIE ROBERTS.

Montreal.

HUMAN INDIFFERENCE?

It seems to me there is justification for the charge that Victorians show more concern for animals than for human beings.

The published letter which referred to children who are burned to death every winter, throughout Canada and the United States, did not call forth a single comment. Another letter which recently appeared in the Times, relating to suicides, was ignored in the same indifferent manner.

I am a great lover of animals myself, but am quite sure that a dog's injury is a very minor incident compared with the tragic calamity of the child who is roasted alive, through the neglect of parents.

Many a happy youngster is inevitably doomed to the fate which will make the bravest man blanch with fear, and because, apparently he is not a dog, cat or sea-gull, the short announcement is read and forgotten as an ordinary occurrence.

H. ARNOLD.

2924 Qu'Appelle Street.

TOO MUCH EDUCATION

In spite of the thousands of dollars the school board got from the taxpayers, the S. J. Willis Junior High isn't ready for opening with the other schools. What do we want all these schools for anyhow? They only educate the kids to the point where they get dissatisfied with what they've got. Wasn't it better in the old days when folks didn't have so much schooling but knew how to be happy?

FRANK SMILLET.

HOW ABOUT IT, MR. MAYOR?

While a group of us were chatting over our sewing the other afternoon we got to talking about the City Council. It turned out that not one of us had ever been to a meeting of the council, although most of us have lived here all our lives. Now wouldn't it be a good idea if a crowd of women could go down to the meetings now and then and take our sewing with us? We could find out what goes on and get a better idea of city affairs. Do you think the mayor would mind if we sewed during meetings?

HOUSEWIFE.

IRON CURTAIN

It was with some surprise and disgust that we read in the front page headlines of Wednesday's paper that forestry officials are getting and installing specially-built iron gates so that hunters' cars cannot go past these gates, although hunters will be allowed to walk in. I would like to ask this question: Is the fire hazard greater when the hunter drives in, than when he walks in? Is the older hunter to be discriminated against? I have hunted for 40 years—26 of them in British Columbia, and I have yet to see cars parked on the road in such a position that other cars are unable to pass.

The officials refer to the taxpayer's money, and the preservation of young forests. I would like to ask the officials whose money paid for the tree planting, and also for the wages of personnel during that period. I would like them to keep in mind that the taxpayer is well aware of the fact that he is still helping in this worthwhile project, and when hunting he is not going out with intent to destroy what he has already paid for, and will be paying for during years to come.

It has been my understanding that the last two great wars were fought for freedom and democracy, and not for specially built iron gates which jeopardize the great heritage of freedom to which every Canadian is entitled.

Let us be honest about these facts. If we must have conservation of our game, then I suggest that we close the hunting season for a year, or for two years if necessary. If not, then leave the specially built iron gates in the factory, where they belong, and give equal rights to young and old hunters alike, many of whom have fought in both wars for freedom, and not for the iron gates reminding one of the late Gestapo or the present Iron Curtain.

P. D. BOWE.

3143 Wascana Street.

DECEIVING THE PUBLIC

Washington Post

The Crop Reporting Board says that the prospects for virtually every food crop have improved since the outbreak of fighting in Korea and it forecasts another bumper food harvest. This forecast of abundance confirms the belief that rise in food prices since last June is not due to real shortages, but is the result of hoarding and speculation that have created temporary scarcities of some commodities.

GLOBAL SURVEY

By DeWITT MACKENZIE
Associated Press News Analyst

ONE of the gravest hazards the United States faces right now is the danger of an effort by Moscow to manoeuvre her into war with Communist China.

I'm not talking about a contingency involving the U.S. naval fleet's defence of the island of Formosa from invasion by the Chinese Reds, but about big-scale operations on the Chinese mainland. The U.S. Seventh Fleet has been assigned by President Truman to defend strategic Formosa pending termination of the neighboring Korean war—but that doesn't contemplate commitments in continental China.

Mackenzie

Development of Chinese-American trouble would fit perfectly Russia's strategy of weakening the U.S. and her allies by keeping them involved in scattered military operations—Russia meantime standing aside and conserving her own resources until the U.S. is whittled down to her size.

THE MASTER PLAN

Of course Moscow would be running a risk in fostering a Chinese-American war because it could easily get out of hand and become another global conflict. Russia isn't ready for that yet.

However, there are signs that the Kremlin is at least setting the stage for contingencies which it might develop to its advantage.

There are the reiterated charges that American planes are bombing Chinese territory north of Korea—that there is U.S. aggression in Formosa, and that the U.S. is preparing to make war on Red China. Those are allegations which can be pursued or dropped, as suits Moscow.

There is one highly-interesting "if" in such speculation, and that concerns just how much control Moscow can exercise over the Chinese Communist government, headed by the astute Mao Tze-tung. His chief adviser is foreign minister Chou En-lai, also a highly-educated and much-traveled man of wide political and military experience. I had a long conference with Gen. Chou in Chungking during the last war, and have no doubts about his capabilities.

Russia's weak point in the matter of controlling the Peiping government is that the Chinese Reds are strong for nationalism. Mao has given indications of intending to maintain China's sovereignty in Peiping rather than deposit it in Moscow, as the smaller satellites have done.

Thus while Red China has been siding with Russia against the western allies, there is a large question as to how far Gen Mao would allow his country to be used as a cat's paw by the Soviet Union. He can see that the Kremlin might be quite willing to sacrifice China if by so doing the U.S. could be exhausted by fighting a crazy war on the Chinese continent.

Ups And Downs

By BRIAN A. TOBIN

"FREEDOM of speech," said the Elevator Man," has become one of the great rallying cries of this age. It's a funny proposition. Those who have it seem to value it least. Those who don't have it are prevented from agitating to get it. And those who have the least respect for it are the loudest in demanding it for themselves. To a lot of people, 'freedom of speech' means 'freedom for my speech,' and 'freedom for the other guy to listen.' There's nothing like putting a high price on things if you want them to seem more valuable. When a thing is free, people think less of it, and speech seems to be no exception. Going down!

Tobin

"On this continent," said the Elevator Man, "we're still pretty willing to grant free speech to everybody—even to those who are trying to destroy it. In fact, we have gone so far as to guarantee it for other living creatures a little lower even than Communists. Many a dog has had his right to bark upheld in court. Hens have been permitted to cluck, even though they bothered a neighbor. (Roosters, however, have occasionally been asked to move to a different neighborhood.) Now a court in Washington has ruled that a talking crow has the right to speak up whenever it wants. A resident had complained that whenever he went out into his yard a neighbor's crow croaked his name and then went 'Ha! Ha! Ha!' It was getting on his nerves, but since the crow didn't disturb the whole neighborhood there was nothing the court could do. As the official said, 'I can't stop the crow from talking, but after all, there's nothing in the law that stops you from talking back.' Lower main!

"I suppose," said the Elevator Man, "freedom of speech is even more hotly debated in the home than in the United Nations. It takes a good five-way conversation at top voice to make you wonder whether the whole thing isn't highly over-rated. Reminds me of the story of the sad-looking little fellow who went into a restaurant. Says the waiter, 'Will you have some cold shoulder?' 'No thanks, I had that this morning.' 'Well, then, tongue, sir?' 'No thanks, I'll get that tonight'."

THE HOME GARDEN

Must Guard Against Winter Water Damage

By JACK G. BEASTALL

It appears that any article on bulb planting is not complete without a section devoted to planting depths.

In spite of all that has been written and all the graphs which have been printed, the home gardener is still controlled by the type and depth of soil in which he has to work.

It makes no difference whether a bulb is planted two inches, or eight inches deep when it is located where water will collect during winter; it will rot in either case.

I have seen gardeners spend much time and energy making a neat round hole down into hardpan, measure the depth to see that it was exact, drop in a bulb, and then wonder why it never grew.

Any hole, regardless whether it is for a fruit tree, shrub, or bulb, which is taken out of hardpan, will fill with water during winter, and remain filled for a considerable period after the top soil has drained. A root system or bulb which is in that hole has little chance of survival.

It is always better to err on the shallow side than to equal the prescribed depth, when unfavorable conditions would be created by following instructions. Even though we figure out the supposedly correct depths to plant, some bulbs will still adjust themselves if not satisfied with our efforts.

SELF ADJUSTMENT

Base-rooting lilies will use their roots to push the bulb up if it is planted too deep, while tulips will form the new bulbs at a greater depth when set too shallow.

The catalogue and book recommendations for planting are stated for soil which is ideal for bulb culture, such as has been built up by generations of bulb growers in Holland. A light soil, having excellent drainage, and well bound with quantities of humus, approximates the ideal—but how many of us have it?

Lacking these perfect conditions, we must adjust our planting depths to what we have, and in heavy soil, the bulbs should be kept above the level of standing water, and where the warmth of spring sunshine can reach them.

Health Day At Toronto Fair

TORONTO (CP) — Canada's doctors, nurses and health services were honored today at the Canadian National Exhibition.

For the first time in its 71-year-old history, the fair designated the day—12th of the 14-day event—as National Health Day. The international importance of health was emphasized by also designating Tuesday as international day.

Open to the public was the big health services building in the centre of the grounds containing displays portraying the work of such organizations as the Canadian Red Cross. Also to be seen was a hospital, set up and operated by the St. John's Ambulance Brigade.

Attendance Monday was 281,500, a Labor Day record. Thus far this year admissions are 18,000 above last year.

Organized labor held the spotlight at the exhibition Monday. Unionists, 15,000 strong, marched to the grounds under heavily-overcast skys in their annual Labor Day parade. There they heard Federal Labor Minister Gregg and their own leaders laud the work and progress of organized labor in recent years.

Nurses' Reunion

HALIFAX (CP)—Mrs. M. W. MacAuley of Edmonton, who graduated from the Victoria General Hospital nursing school here in 1895, was guest of honor at a reunion banquet during the week-end. More than 200 nurses who have graduated from the hospital attended the reunion.

Matthew Arnold was made a brigadier-general in the British Army after attempting to betray West Point to the English in the Revolutionary War.

TRAMCARS, TOO, RUSSIANS SAY

LONDON (Reuter)—Moscow radio claimed Monday that a Russian technician named Pirotzky invented and built the world's first electric streetcar 70 years ago. The anniversary is being celebrated in Russia now, the radio said.

Fastest scheduled train run on record was that of the Burlington Railroad's Twin Zephyrs which traveled 86.2 m.p.h.

13 Killed As Plane Hits Tree-Tops, Crashes

UTICA, N.Y. (AP) — Charred wreckage strewn over a farm pasture was all that remained today of a DC-3 airliner that carried 13 persons to their deaths Monday. Ten injured holiday travelers were in hospitals.

The Robinson Airlines plane crashed into tree-tops and burst into flames about two minutes after taking off from nearby Oneida airport. It was bound for Newark, N.J.

A family of five and the three-man crew were among those killed.

Witnesses said the pilot, Capt. Harold Carter, apparently tried to bring his disabled plane down for an emergency landing, but the craft hit the trees, caught fire and plunged to the ground.

Four persons were thrown out as the plane hit. Three crawled through escape hatches and passers-by pulled other survivors from the flaming wreckage.

20-HOUR WEEK GLAD THOUGHT

BIRMINGHAM, Eng. (Reuter)—J. J. Gracie, general manager of the British Electric Company's plant at Birmingham, told the British Association of Engineers and Scientists meeting here, that the 20-hour week is a real possibility.

But, he added, the chances of achieving this ideal depends on raising standards of output and avoiding "wasteful processes like world war."

Victoria To Washington, D.C., In One Run

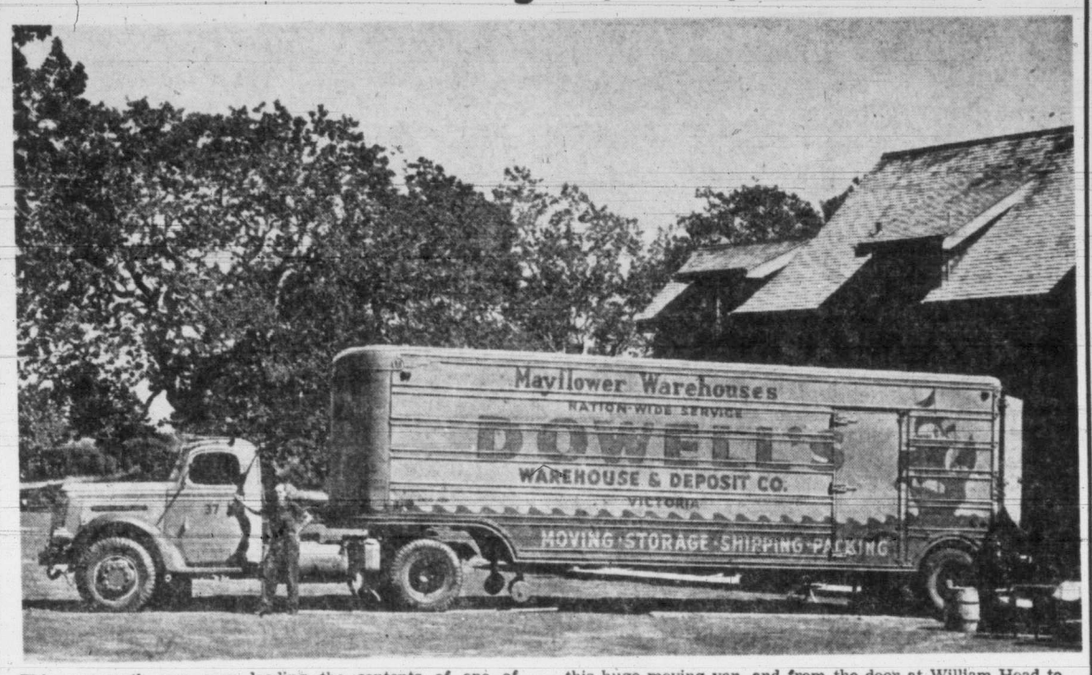

This mammoth van, seen loading the contents of one of Victoria's beautiful homes, typifies the service offered by Dowell's Moving and Transfer. When the owner decided to move from this city to Washington, D.C., he called on Dowell's to arrange transportation, and this equipment was forthcoming. The entire contents of the big house were packed by Dowell's specialists in preparation for some 3,000 miles of highway travel. Everything was fitted snugly into this huge moving van, and from the door at William Head to the door at the new address in Washington, D.C., the entire load will remain untouched. The cross-country run is expected to take little over eight days. This door-to-door service is but one of scores which have been undertaken by Dowell's in the immediate past. More and more people are relying upon this system of direct delivery of their household goods, regardless of distance or international boundaries.

KEEPING BATHROOMS Sparkling is...

ANOTHER JOB Javex DOES BETTER

Javex simply soaks away those stubborn stains in the bath, basin and toilet bowl. Leaves a spotless, satin-smooth sparkle without scrubbing!

3 Handy Sizes

Javex does so many jobs better

- IN THE LAUNDRY — Javex soaks out stubborn stains, and bleaches cottons and linens to amazing whiteness!
- IN THE KITCHEN — Try a jot of Javex to remove stains and achieve sparkling cleanliness on all porcelain surfaces.
- Javex is scientifically made. Laboratory approved and certified.

MADE IN BRITISH COLUMBIA

J-229

FRANCE: steeped in history . . . eternally youthful . . . always gay.

HOLLAND: Land of colour, charm and antiquity . . . of quaint custom.

"Let's go to Europe"—NOW!

SCOTLAND: Ruggedly beautiful . . . a land of heroes and heroic deeds.

ENGLAND: Age-old pageantry . . . cradle of the modern world.

Thrift Season fares become effective

September 1 for eastbound sailings, December 1 for westbound sailings.

This is the time of year to discover the fascination about the towns and cities of Europe that you find nowhere else. The summer rush is over, yet everything is still in full swing. Fares are lower . . . your dollar goes further. Travel in luxury.

FROM QUEBEC TO GREENOCK (for GLASGOW) AND LIVERPOOL

EMPRESS OF SCOTLAND Sept. 22, Oct. 13, Nov. 3, Nov. 24
FIRST CLASS $271 up TOURIST $172 up

FROM MONTREAL AND QUEBEC TO LIVERPOOL

EMPRESS OF FRANCE Sept. 29, Oct. 20, Nov. 10
EMPRESS OF CANADA Sept. 15, Oct. 6, Oct. 27, Nov. 17
FIRST CLASS $253 up TOURIST $167 up

Assistance with passports and full information from your own Travel Agent or

E. HOSPES,
Steamship General Passenger Agent,
Canadian Pacific Station, Vancouver.

Canadian Pacific

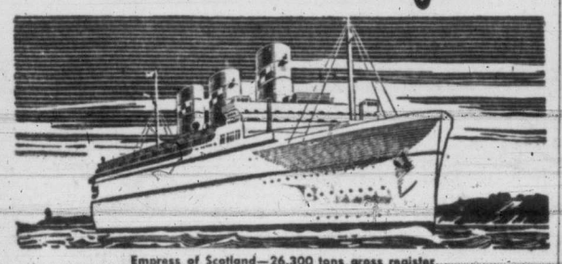

Empress of Scotland—26,300 tons gross register

Visit the HOME Appliance SHOW

M&M McLENNAN McFEELY & PRIOR LIMITED

91 YEARS SERVING VICTORIA

FRIGIDAIRE

you can't match a FRIGIDAIRE

M&M McLENNAN McFEELY & PRIOR LIMITED

91 YEARS GROWING WITH VICTORIA

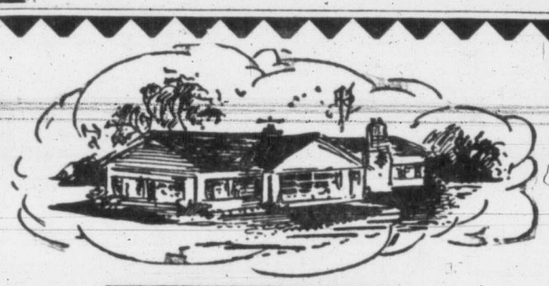

ARMOURY Sept. 6-7-8-9

Beatty

"There's Nothing As Good As A BEATTY"

See the Demonstration of the Wonderful Beatty WASHER

See Why BEATTY is the choice of the Women of Canada

LOOK I-N-S-I-D-E THE Beatty NOTE THE DIFFERENCE

The Beatty Human Hand washing action washes each tubful of clothes sparkling clean in just six minutes.

OTHER WASHERS are equipped with WATER-ACTION AGITATOR which has a slow, sluggish washing action.

See the Demonstration of the Wonderful NEW Beatty IRONER

The Only Ironer With Dual Heat Control

M&M McLENNAN McFEELY & PRIOR LIMITED

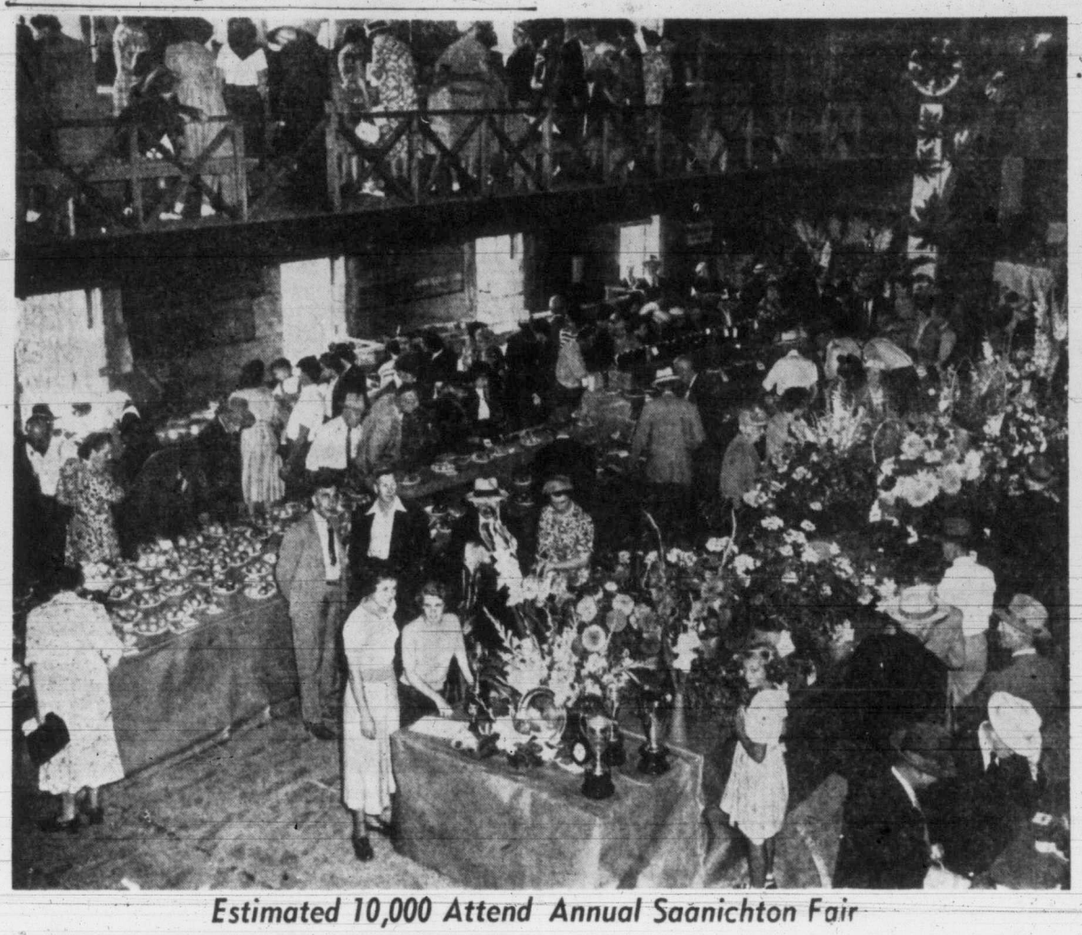

Estimated 10,000 Attend Annual Saanichton Fair

They 'Grow 'Em Big In Saanich

Giant squashes and pumpkins intrigue, left to right, Mrs. George Somner and Dennis, Mr. and Mrs. Alan Warren, at laden display tables.

Bee Colony Interests Children

Gwendolyn and Gordon Eekman, children of Mr. and Mrs. Walter G. Eekman, 1026 Oliphant Street, gaze at prize-winning bees from Babe's Apiary.

Produce Piles High At 82nd Saanich Fall Fair

The best the Saanich Peninsula has to offer was on display Monday and thousands of men, women and children streamed from all parts of Vancouver Island to participate in the 82nd annual Fall Exhibition staged by the North and South Saanich Agricultural Society at Saanichton Hall and grounds.

Western Canada's oldest agricultural fair which again drew an attendance of 10,000, to equal the 1949 record was judged one of the best events in Saanich "fair" history, according to officials.

Row on row of tables laden with ripe fruits and firm vegetables filled Saanichton Hall while outdoors judging of cattle attracted thousands from shortly after one until nearly six in the evening.

OUTSTANDING EVENT

It was the saddle horse section however, which proved the outstanding event. For four hours visitors to the fair were entertained by contestants in the riding section, with thrills and spills coming in quick succession.

Value of the fall fair to the community was emphasized by Maj. L. W. Johnson, superintendent of Farmers' Institutes and secretary of the B.C. Fairs' Association, when he recalled history of the fair at Saanichton, during an address, with which he opened the fair.

Judges expressed satisfaction at the quantity and quality of all exhibits.

Willard W. Mitchell, president of the Agricultural Society, introduced Maj. Johnson and pointed with pride to improvements which have been made to the exhibition buildings in the past year.

3 MAIN CLASSES

Exhibits were divided into three main classes. Livestock were in buildings distributed around the grounds while the Saanichton Hall itself held the produce, school class and home industry exhibits. Agricultural implements and automobile equipment were also displayed.

Rabbits—almost every breed to be found on the peninsula—were represented in the exhibit of Vancouver Island Rabbit Breeders' Association and proved a highlight to spectators.

In the produce section one display stood alone. It was that of Arthur A. Readings of Sidney and contained a number of common fruits, together with a strain he had developed by crossing an orange and a lemon. He prepared a basket of citrus fruits, all of which he had grown in his greenhouses on McTavish Road.

Mr. and Mrs. P. E. Brethour of Sidney, who entered almost every class in the garden produce section, were among the top winners.

Twenty-one Highland dancing events were held on a raised stage before the log cabin of Saanich Pioneer Society. Many entries were made in the newly re-introduced school class this year, and a midway provided attraction for young and old.

Do Not Disturb

ST. CATHARINES, Ont. (CP) —One spectator found it easy to get a free grandstand seat at the horseshow here. When a skunk walked into the show, the crowd made room for him. "Stinky" calmly perched himself in the stands and didn't leave until the show was over.

A metal plate left by Sir Francis Drake on his voyage to the west coast of North America was found in California in 1936.

The Mayflower is believed to have carried 101 passengers and 48 crew.

African Dancers

CAPETOWN (CP) — Three dancers from Capetown will be with the Sadler's Wells Ballet Company when it visits the U.S. and Canada next winter. They are Dorothea Zaymes, Alfred Rodriquez and Alexis Rassine. Other south Africans with the company will be Gilbert Vernon of Pretoria and Nadia Nerina, Durban.

Men of Distinction CHOOSE Calvert Whiskies

...and VICKERS' London Dry GIN

VICKERS' IS DISTILLED IN CANADA AND IS DISTRIBUTED BY Calvert

This advertisement is not published or displayed by the Liquor Control Board or by the Government of British Columbia.

OVER 60—BUT NEVER CONSTIPATED NOW

"After a lifetime of constipation I became 'regular' simply by making KELLOGG'S ALL-BRAN my breakfast cereal. No more pills or medicines —such a difference!" R. E. Schultz, 5 Bedford Rd., Kitchener, Ont. *Just one of many unsolicited letters.* If you, too, suffer from constipation due to lack of bulk in the diet—don't waste any more time. Start eating an ounce of toasty ALL-BRAN for breakfast—and drink plenty of water. If after 10 days you are not on the road to complete regularity, send empty box to Kellogg's, London, Ont. Get DOUBLE YOUR MONEY BACK!

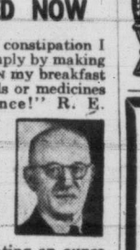

Gumdrop taste -laxative action

SELAXA SENNA LAXATIVE PASTILLES

PLEASANT GENTLE ACTION

50¢ AT ALL DRUG STORES

ANOTHER FINE Bayle PRODUCT

Extend Anti-Dumping Laws As Britain Builds Up Bigger Market, Dollar Reserves In Canada

OTTAWA (CP) — Canada's anti-dumping laws will be extended Oct. 1, it was learned Monday.

Four commodity categories, exempt from the laws since June, 1948, once more will be placed under the powers of those regulations and consideration will be given to enforce the laws on other groups at some future date.

By an order-in-council already passed, the government will extend the dumping regulations Oct. 1 on such items as linoleum, soda ash, sanitary earthenware and white Portland cement.

Still exempt from the regulations are:

Confectionery, sporting equipment including golf and tennis balls, golf clubs and bags, tennis racquet frames, fishing tackle and roller skates, motor vehicles with the exception of those adapted for passenger use with seating capacity for more than 10 persons; common and colorless window glass, cocoa butter and cocoa and chocolate preparations in powder form.

All of these goods were lifted from the regulations two years ago to make things easier for United Kingdom exporters, trying to expand markets in Canada as one way of meeting Britain's currency crisis.

NEW AID FOR FISHERMEN

GRIMSBY, Eng. (CP) — Tests are being made by an England firm of equipment which will aid fishermen not only to locate fish deep in the seas, but also to identify their species. It is in the "hush-hush" stage of development.

Horners Honor Dana Wilgress

LONDON (CP) — London's Worshipful Company of Horners has bestowed an honorary freedom on Canada's high commissioner, L. Dana Wilgress.

A court elected him the second freeman in the company's 700-year history at a ceremony in the Mansion House. The first was conferred earlier on the prime minister of Northern Ireland, Sir Basil Brooke.

Freedom of city companies is an ancient privilege once ar- to prosper there. The Horners' Company originally dealt with musical horns and drinking horns. It now manufactures bone dently sought by all who wished products.

Astraddle A Saddle—They Skedaddle

Comes noontime and these riders answer the call of the chuckwagon with appetites whet, following a stiff morning's canter over the trails and bridle paths of an island holiday retreat. Here they head in with thoughts of tasty morsels and a napkin under their chin—and, of course, there will be a treat for "Old Paint," too.

VICTORIA — The City of Gardens

EMPRESS HOTEL
VICTORIA
ONE OF THE PACIFIC COAST'S MOST CHARMING HOTELS
SUPPER DANCE EVERY SATURDAY — 9 p.m. to Midnight

DOMINION HOTEL — YATES at BLANSHARD, VICTORIA, B.C.
CENTRAL LOCATION — MODERATE RATES
COMFORTABLE ROOMS — HOSPITABLE SERVICE
M. ZABEL, Owner — WM. J. CLARK, Mgr. — G 4136

"Modern Comfort Amidst Old World Charm"
STRATHCONA HOTEL
919 Douglas St. — E 7137

MOUNT DOUGLAS — 6 Miles From Victoria

THE RANCH
MARINE DRIVE—North of Mount Douglas Park "Where the Mountain Meets the Sea"
Greater Victoria's Finest Dining-Room Serving Home-Cooked Luncheons, Teas and Dinners
FOR RESERVATIONS PHONE ALBION 111 R
SPECIALIZING IN T-BONE STEAKS AND SOUTHERN FRIED CHICKEN

CORDOVA BAY — 8 Miles From Victoria

McMorran's Motor Court
On Beautiful Cordova Bay
COMPLETE MODERN COMFORT
Electric Ranges, Luxurious Furnishings, Automatic Heat
Accommodation 2-6 Persons
RESERVATIONS: Phone Colq. 97R or 304Y
**** GOVERNMENT RATING

SOOKE — 24 miles from Victoria

GLENAIRLEY — Phone Sooke 9X
Drive Out for Tea!
RATES INCLUDE SUPERB MEALS
CABINS — LODGE ROOMS
Boating — Badminton — Tennis — Archery
Swimming — Riding — Dancing — Billiards
For Reservations write R.R. 1, Victoria

DEEP COVE — 22 Miles from Victoria

The Chalet — Deep Cove
Two-Way Scenic Drive Through Beautiful Saanich Peninsula
CHICKEN DINNERS — DEVONSHIRE TEAS
A Delightful Place to Spend a Vacation
Phone Sidney 82 F

SHAWNIGAN — 27 miles from Victoria

SHAWNAIRE RESORT
BOATING — FISHING — SWIMMING
HOT-WATER HEAT — ELECTRIC RANGETTES — PRIVATE SHOWERS
ALL CABINS SELF-CONTAINED
FOR RESERVATIONS WRITE A. F. CAMERON
Shawnigan Lake P.O., V.I. — Phone Cobble Hill 84 R1

For that Perfect Holiday
Shawnigan Beach Hotel
Shawnigan Lake
For Reservations and Information, Phone Cobble Hill 48

MILL BAY — 27 miles from Victoria

ROSEBANK AUTO COURT — BY THE SEA
FULLY FURNISHED HOUSEKEEPING CABINS
Two-Roomed $21 Per Week — Three-Roomed, $30 Per Week
BOATING — FISHING — BATHING — TEA GARDEN
Coffee Shop and Grocery Store on Premises
R.R. 1, COBBLE HILL — Phone Cobble Hill 67 L1

GENOA BAY — 25 Miles From Victoria

GENOA BAY LODGE
Wonderful All-Inclusive Week Vacation, $50.00 Per Person
Heated Outdoor Salt Water Swimming Pool
Cruises — Tennis — Fishing
Special Reduced Rates for Large Parties
Non-Residents
Delicious Lunches and Dinners for
Phone Duncan 586F; B4712 Western Canada Travel Bureau; or Write Direct to Lodge
Saturday Dance by Reservation Only

NANAIMO — 77 miles from Victoria

HOTEL MALASPINA — NANAIMO'S SMARTEST HOTEL
Pleasant Guest and Dining-Rooms Facing the Sea and Gulf Islands
VANCOUVER ISLAND'S MOST MODERN COFFEE SHOPPE
F. J. FALL Management

PARKSVILLE — 95 miles from Victoria

THE ISLAND HALL HOTEL
PARKSVILLE, V.I., B.C.
Special 10% reduction off regular rates for holidays of a week or longer after Labor Day is offered by this resort hotel to persuade visitors of the delights of autumn on Vancouver Island. The Island Hall is situated right on the beach as well as on the Island Highway in the village of Parksville. Hot-water heating. Rooms with or without bath. Charming lounge. Friendly, hospitable atmosphere. Famed for its excellent cooking. Sporting fishing grounds. Boats for hire. Write for rates and information, or phone Mary Sutherland, Eileen Allwood, Co-Managers, Phone 46, Parksville.

QUALICUM — 103 Miles From Victoria

Qualicum Beach Hotel
"The Beauty Spot of Vancouver Island"
QUALICUM BEACH, V.I., B.C.
Special "Off-Season" Rates—Sept. 5-17
4TH ANNUAL FALL GOLF TOURNAMENT
Sept. 15—16—17
F. GEORGE WALKER, Manager — Phone Qualicum 3211

REXALL DRUGS
A Sign of Reliability
REMEDIES — VITAMIN PRODUCTS
PHARMACEUTICALS
PERFUMES AND TOILETRIES
THE OWL DRUG CO. LTD.
Prescription Specialists for Over Fifty Years
Campbell Bldg., Cor. Douglas and Fort — Phone G 2112

WOOD — SPECIAL 3 DAYS — WOOD
50 Cords 12-Inch Millrun, mostly inside; very easy to split. Good for all-round use.
NO HEMLOCK — EXTRA GOOD MEASURE
2 CORDS ONLY $7.00 — 4 CORDS ONLY $13.00
WHOLESALE FUEL
760 TOPAZ AVE. — PHONE G 2452

Calf Takes Livestock Honors

George Ayland, 16 Wain Road, Sidney, proudly shows calf "Dot," which won Dewdney Cup for best heifer in Saanich Jersey Cattle Calf Club class at the 82nd annual Fall Exhibition at Saanichton Monday.

Assumption Of Virgin To Be Dogma Of Church

By ADRIENNE FARRELL

VATICAN CITY (Reuter) — For the first time in 80 years the Roman Catholic Church is to add a new dogma to its articles of faith—a dogma which threatens to stir up new and bitter controversy between Protestants and Catholics.

In a solemn ceremony in St. Peter's Basilica Nov. 1, Pope Pius will proclaim that the bodily assumption of the Virgin Mary into Heaven is a revealed truth in which all the world's 420,000,000 Roman Catholics are bound to believe.

Since long before the sixth century, when the Feast of the Assumption was first instituted, Catholics have believed the Virgin Mary was taken up bodily into Heaven at the end of her life.

Nevertheless, the announcement of the new dogma shows every sign of becoming as controversial a topic between Roman Catholics and Protestants as was the last dogma, proclaimed in 1870 and stating the infallibility of the Pope.

Already, the Archbishop of Canterbury, Most. Rev. Geoffrey Fisher, has spoken for the Church of England.

"There is not the smallest evidence in the Scriptures or in the teaching of the early church of belief in the doctrine of (Mary's) bodily assumption," he said.

Despite any regret which Roman Catholics, as well as Protestants, may feel at any widening of the gulf between them, the decision to proclaim the dogma of the Assumption is backed by Catholics all over the world.

The movement had been growing over the centuries. In 1946, Pope Pius decided to ask the opinion of all the bishops and leading clergy. Results of the replies, published by the Vatican, show the overwhelming consensus in favor of proclamation of the new dogma.

New York's Dewey Changes His Mind

ALBANY, N.Y. (AP)—Thomas E. Dewey changed his mind today about retiring and said he will seek a third term as governor of New York.

Dewey's yielding to a draft call came two days before the Republican State convention. The convention is expected to renominate him by acclamation.

Dewey, who put himself back in the running in a letter to Lt.-Gov. Joe R. Hanley, asked the 74-year-old Hanley to become the party candidate for U.S. Senator.

The Canadian Patents Act defines an "invention" as any new and useful art, process, machine, manufacture or composition of matter, or any new and useful improvement of same.

ALKALIZES and RELIEVES CONSTIPATION

TAKE PHILLIPS' MILK OF MAGNESIA TONITE

WAKE UP FRESH FULL OF PEP!

SEEKING PHILLIPS' MILK OF MAGNESIA

CHIROPRACTIC FOR HEALTH

SCIATICA

Sciatica is marked by severe pain of the great Sciatic nerve which supplies the tissues of the thigh and lower leg. The pain is usually caused by compression on the nerve resulting in inflammation and swelling of the nerve sheath.

Some of the symptoms are pain in the hip radiating down the back of the thigh, and severe pain on movement. In prolonged cases, the muscles may shrink, the skin become cold, and the affected limb may become paralyzed. Many patients suffering from this condition complain of pain in the lower spine.

Because inflammation of the sciatic nerve or its sheath is an effect, we must look for its cause. The cause is usually found in the spine, where a misaligned vertebra has produced pressure on the primary nerves of the great Sciatic. The nerve impulse flow from the brain to the sciatic nerve is restricted or cut off entirely. Inflammation and swelling follows in the parts thus deprived of their essential life force.

If you are suffering from similar symptoms, it would be wise to see your Chiropractor. By means of adjustments, he will return the vertebra to its proper position, and the affected parts will then receive an adequate flow of nerve impulses. Sciatica responds very rapidly under Chiropractic care.

Consult Your Chiropractor

Inserted by the Chiropractors' Association of B.C.

Get IN THE GROOVE!

Pick a "Keep-Fit" Cereal Good to Eat!

YOU BENEFIT TWICE by making Post's Bran Flakes your regular breakfast cereal. You guard against "irregularity" often caused by lack of bulk food in the daily diet. Also you make each breakfast *more* appetizing. Here's why: — Post's — the *better* Bran Flakes — are GOOD TO EAT.

Supplies Bulk for Sluggish Systems

Post's — the "keep-fit" cereal — brings you natural bulk necessary to aid in moving food wastes promptly.

There's wholesome wheat nourishment as well. Post's Bran Flakes are made with other parts of wheat.

Try Post's Bran Flakes tomorrow. Remember — they're GOOD TO EAT! Serve them in other delicious ways. Note this recipe. Try it and be well rewarded. Make sure it's Post's — the *better* Bran Flakes.

Out of This World Yet Easy to Make!

Delicious RAISIN* BRAN MUFFINS

¾ cup milk
1 cup Post's Bran Flakes
½ cup chopped raisins*
1 cup sifted flour
3½ teaspoons baking powder
¼ teaspoon salt
3 tablespoons sugar
1 egg, well beaten
3 tablespoons melted butter or other shortening

Pour milk over bran and let stand 5 minutes. Add ½ cup chopped raisins to bran mixture. Sift flour once, measure, add baking powder, salt, and sugar, and sift again. Add egg and butter to bran mixture and mix well. Add flour, beating only enough to dampen all flour. Bake in greased muffin pans in hot oven (425°F.) 25 to 30 minutes. Makes 10 muffins.

*Figs, dates or prunes may replace raisins.

A Product of General Foods

Post's BRAN FLAKES WITH OTHER PARTS OF WHEAT

B-100

For hundreds of jobs indoors or out choose FIREPROOF

ROTPROOF WEATHERPROOF EASY-TO-SAW EASY-TO-NAIL

FLEXBOARD

Johns-Manville's amazing asbestos wallboard

Johns-Manville *Asbestos* Flexboard is truly a building board with unlimited uses! It's ideal for smart, modern kitchens or bathrooms . . . unexcelled for fireproof walls in basement or attic rooms and can be used on many types of exterior construction. Made of asbestos and cement, J-M Flexboard can't burn, can't rot and it stands up to weather's worst!

Flexboard's tough, smooth surface is hard to mark . . . easy to keep clean. Available in a pleasing shade of light gray, it can be painted, if desired, to match any interior treatment.

FREE! For informative free literature on J-M Flexboard write Canadian Johns-Manville, Dept. N-2, 199 Bay St., Toronto.

B-204

Johns-Manville ASBESTOS FLEXBOARD

SEE YOUR NEAREST JOHNS-MANVILLE DEALER

DISTRIBUTORS
ASBESTOS BUILDING MATERIALS Ltd.
2100 DOUGLAS ST. G 7314

More smokers are Calling for PHILIP MORRIS than ever before

DISCOVER HOW DELIGHTFUL A CIGARETTE CAN BE!

Landsakes . . . I guess I do use Nickel

"Bacon, meat, canned vegetables and fruits are all processed in plants where gleaming Nickel alloys keep them clean. And salt—you know how it rusts most metals. 'Monel' equipment is used in the salt refinery too because it lasts longer, keeps the salt pure."

"My sheets and pillow cases come back from the laundry white as snow because 'Monel' equipment is used in washing them. 'Monel' does not rust or stain. It wears longer."

"The heating elements of my toaster, range and percolator all last longer because they are made of Nickel alloys. My knives, forks and spoons are made of a silvery metal composed of nickel, copper and zinc, then silver plated."

Forty-three years of research have uncovered hundreds of uses for Nickel in the United States and other countries. Now Nickel exports bring in millions of U.S. dollars yearly. These dollars help pay the wages of the 14,000 Nickel employees and also help pay railwaymen, lumbermen, steel and iron workers and other men and women making supplies for the Nickel mines, smelters and refineries.

IN EVERY LIFE Canadian Nickel

THE INTERNATIONAL NICKEL COMPANY OF CANADA, LIMITED, 25 KING STREET WEST, TORONTO

Stan Leonard Shatters Par To Take Title

Vancouver Golfer Captures Eighth Alberta Crown

CALGARY (CP) — Stan Leonard, Marine Drive pro from Vancouver, cornered his eighth Alberta Open golf championship which was coupled with the western Canada Open when he carded a par-shattering 276 for the 72 holes of the three-day tournament at Calgary's Earl Grey Golf Club. Over the par-70 layout the coast professional carded 68, 68, 67, 73.

Bud Ward, Great Falls, Montana, formerly of Spokane, Wash., and former U.S. amateur champion, carried the challenge through the closing round although he had slipped to a 73 Monday morning after a 71 opening round and a brilliant 67 Sunday. He wound up with another 67 for the last 18 and a 72-hole total of 278.

Pat Fletcher, Saskatoon professional, brought about the same 1-2-3 finish of the 1949 tournament at Edmonton's Mayfair course when he finished with 71-70 to add to his 138 of the halfway mark for a total of 279. The big threesome shattered par for the distance in the tournament for $2,000 for professionals and another $300 worth of prizes for the competing amateurs. Leonard received $600 while $400 went for second and $300 to third.

Oaks Fatten Lead With Double Victory

The Oakland oldsters may be slowing up a bit as summer wanes, but they weren't slow enough Sunday for Los Angeles to catch.

Beginning the final series of the season, Oakland swept a doubleheader, 7 to 5 and 4 to 3, from Los Angeles.

Elsewhere in the league:

Portland split a doubleheader, losing the first game to Seattle 10 to 0, winning the second 9 to 2.

San Francisco took two straight from Hollywood 6 to 2 and 5 to 4.

San Diego shared honors with Sacramento, dropping the first 1 to 3 and taking the second game by the same score.

The Oaks fattened their lead with the double-barreled win, edging their victory total almost up to the century mark. Second place San Diego, with only one win in the day's play, dropped five games behind.

Short scores follow:

	R.	H.	E.
First game:			
Hollywood	2	4	2
San Francisco	6	12	3
Barrett, Anthony (6), Mondorff (8) and Dapper; Dempsey and Orteig, Partee (7).			
Second:			
Hollywood	4	8	3
San Francisco	5	12	3
Woods and Sandlock; Feldman, Buxton (5) and Partee.			
First game:			
Oakland	7	11	0
Los Angeles	5	8	0
Groth, Shoun (7) and Malone; Besse, Kush (8) and Manville (9) and Cash.			
Second:			
Oakland	4	9	1
Los Angeles	3	6	0
Tost, Harrist (5) and Padgett, Malone (5); Hamner, Manville (6) and Novotney.			
First game:			
Sacramento	3	6	0
San Diego	1	4	0
Elliott and Raimondi; Jurisich and Kerr.			
Second:			
Sacramento	1	8	1
San Diego	3	7	1
Grove, Gables (8) and Steiner, Raimondi (8); Embree and Kerr.			
First game:			
Seattle	10	11	0
Portland	0	6	1
Galehouse and Sheeley; Drilling, Adams (7) and Ritchey.			
Second:			
Seattle	2	6	2
Portland	9	14	1
J. Davis, Vickhaus (5) and Warren, Salkeld (7); McIrvin and Gladd, Ritchey (8).			

British Columbia Amateur Golf Finalists

Victoria golf reached a high plane at Victoria Golf Club Monday when Bob Fleming, left, of Gorge Vale Golf Club, and Jim Squire of the Oak Bay club battled it out over 38 holes for the provincial amateur golf title won last year by Vancouver's Percy Clogg. Squire won the championship in what observers agreed was the most interesting match to be witnessed here in many a year on the second extra hole. Fleming was tourney medalist while Squire shared runner-up honors with Dave McBeath of Bellingham.

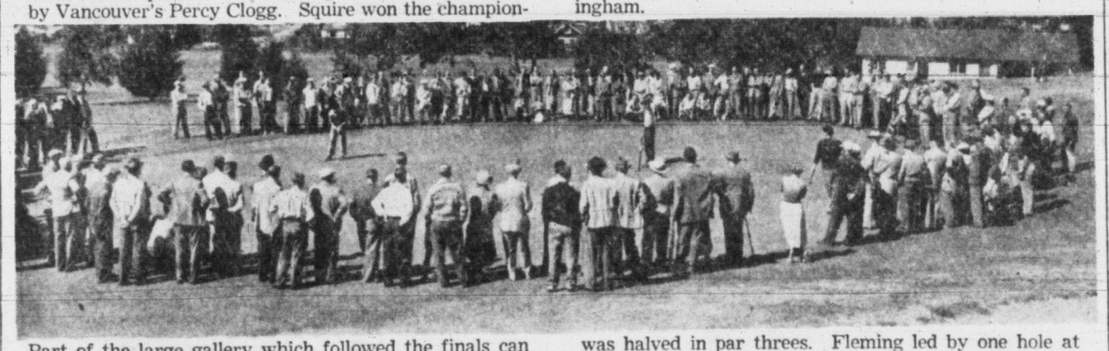

Part of the large gallery which followed the finals can be seen here on the 13th green. Squire is putting while Fleming can be seen to extreme right of green. The hole was halved in par threes. Fleming led by one hole at this stage of match but Squire squared matters at the next hole and went on to win.

SHAMROCKS, JOKERS PLAY AT VANCOUVER TONIGHT

Victoria Shamrocks will strip the same team for tonight's Intercity Lacrosse League playoff game on the mainland against the Indians as defeated the tribe here, 13 to 5, Friday night.

The best-of-five series is now tied at one-game apiece. The fourth game will be played at the Memorial Arena Friday.

Jokers juniors will meet Vancouver Burrards in a sudden-death game for the B.C. title prior to the Shamrocks-Indians tussle.

Parkins Star As City Team Wins Cricket

VANCOUVER (CP) — Victoria cricketers defeated Vancouver in the return intercity cricket match here Monday before a big holiday crowd at Brockton Point. As Vancouver won the first match in Victoria on July 1, they retain the Flummerfelt Cup.

Batting first, Vancouver was dismissed for a small total of 87 runs, as Jim Richards secured seven wickets for 23 runs for the visitors. Ted Parkins batted brilliantly when Victoria went in and made 59. He received good support from Charlie Pugh, who compiled 22 not out, and the islanders finished with 109, a lead of 22 runs. Reg Sheppard's five wickets for 21 runs was the best bowling effort for Vancouver.

In an effort to pull the match out of the fire, Vancouver went in again and scored 125 runs for the loss of seven wickets, then declared, Arthur Smith Jr. scoring 36, Stan Hansen 26, and Charlie Heap 21. Richard again bowled well, taking five wickets for 44 runs.

Requiring 104 to win, Victoria hit up 107 for the loss of four wickets, Parkins again starring with 57 runs. Bob Gaunt made 21 not out, and Jack Sparks 18 not out.

Jokers To Play Nanaimo Here

NANAIMO, B.C. (CP — Nanaimo Native Sons, breaching Richmond defences just in time, Saturday night won the Pacific Coast senior B lacrosse championship.

The score was 14 to 9, giving Nanaimo the championship in two straight games. They won the Friday night opener 14 to 5.

Nanaimo now meets Victoria Jokers Wednesday in Victoria for the first game of a best-of-three B.C. semi-finals. The winner will meet the interior champions, either Kelowna Bruins or Vernon Tigers.

Flam, Larsen Gain U.S. Tennis Finals

FOREST HILLS, N.Y. (UP)—Young Herbie Flam of Beverly Hills, Calif., winner of two national titles already this year, went after a third today against cocky little Art Larsen of San Francisco in the finals of the U.S. tennis championships.

Flam, who'll be 22 next month, won the national collegiate and U.S. clay court title before moving east for the grass court season, but his record doesn't mean a thing to the San Francisco left-hander.

"I beat him the only time we played," said Larsen, a 25-year-old bundle of nerves. That was at Newport, R.I., in the last big grass court tournament before the nationals.

Flam rallied to defeat 36-year-old Gardnar Mulloy of Coral Gables, 2-6, 6-2, 9-11, 1-6, 6-3, in a sizzling showdown that produced the finest tennis of the tournament. Larsen, clowning through the middle sets, downed young Dick Savitt of Orange, N.J., 6-2, 19-8, 7-9, 6-2, winning the final game as darkness settled over the stadium.

It's the first final round appearance for each and Larsen is the first southpaw so close to the title since Johnny Doeg won in 1930.

The women's final is a repeat of 1949 between defending champion Margaret Osborne Dupont of Wilmington, Del., and Doris Hart of Jacksonville, Fla. Mrs. Dupont, winner the last two years, ousted Nancy Chaffee of Ventura, Calif., 6-1, 1-6, 6-0, and Miss Hart defeated ambixterous Beverly Baker of Santa Monica, Calif., 6-4, 6-1.

HAMBER TROPHY TO UPLANDS

Uplands Golf Club won the Hamber Trophy team match run in conjunction with the B.C. amateur golf championships over the week-end at Victoria Golf Club finishing with a 36-hole score of 616.

Royal Colwood was second with 620.

Members of the winning team included Bob Morrison, Don Gowan, Frank Scroogs and J. Barlow.

Soccer Results

LONDON (AP) — Results of football matches Monday in Britain follow:

ENGLISH LEAGUE

Division 1

Aston Villa 1, Manchester United 3.
Blackpool 4, Fulham 0.
Bolton Wanderers 1, Chelsea 0.
Burnley 1, Portsmouth 1.
Sheffield Wednesday 1, Stoke City 1.

Division 2

Cardiff City 2, West Ham United 1.
Leicester City 1, Notts County 1.

Division 3 (Southern)

Bristol Rovers 3, Gillingham 0.
Millwall 7, Brighton and Hove Albion 1.
Port Vale 1, Ipswich Town 0.

Division 3 (Northern)

Crewe Alexandra 0, Stockport County 2.
Gateshead 5, Halifax Town 0.
Mansfield Town 2, Bradford 2.
Rotherham United 1, Tranmere Rovers 2
York City 3, Accrington Stanley 0.

Exhibition Match

Glasgow Celtic 4, Lazio (Italy) 0.

Squire Wins Golf In Thrilling Duel

Defeats Bob Fleming After Two Extra Holes

By BILL WALKER

Jim Squire of Victoria Golf Club will celebrate his 27th birthday Wednesday and what better present could be ask for than the British Columbia amateur golf championship which he won in a titanic 38-hole struggle with Bob Fleming of Gorge Vale Monday.

Squire's victory in the all-Victoria final marked the first time the title had come to the city since Ken Lawson won it in 1937.

The dark, curly-haired former city champion played the more steady golf of the two finalists in the tremendous match that reached climactic proportions as the afternoon round wore on. And it was a large gallery which followed the two sportsmanlike youngsters as they battled their way tooth and nail under ideal weather conditions at Oak Bay by the sea.

Only once in the 38 holes did either contestant establish more than a two-hole lead and that was quickly erased when Fleming won three straight holes to go one up on Squire at the 17th after Squire had rapped home a firdie two on the 14th for the two-hole margin.

The new champion, who took the honor in his first attempt, promptly squared the match at the 18th with a curling 20-foot putt for a birdie three and that's the way it stood as they went to lunch. Both had 74's for the round.

DIFFERENT STYLES

Seldom taking much time between shots as compared with the more deliberate play of his opponent, Squire took the lead on the 21st hole with a par four when Fleming put his second shot in a trap. The smiling Gorge Vale 19-year-old who had knocked off Canadian amateur champion Bill Mawhinney, 3 and 1, and Dave McBeath of Bellingham, 5 and 4, Sunday, dropped an eight-foot putt on the 22nd for a birdie three to even matters.

Fleming pushed his tee shot out of bounds on the 23rd and Squire won the hole with a par four but not before Fleming had made a sensational chip shot that failed to drop by inches.

On the 24th Squire missed a three-foot putt for a win and the hole was halved in fives.

Squire, a three-time city junior champion, bumped into further trouble on the 25th and 26th and Fleming won both holes with par three, sinking a 20-footer on the 25th after misplaying his approach.

Fleming made a remarkable chip shot on the 27th to gain a half and reached the turn, 1 up.

Squire took advantage of a topped tee shot by Fleming on the 28th to win the hole with a par four and once more even the match.

REGAINS LEAD

After halving the 29th in regulation fours, Fleming regained the lead on the par five 30th, ramming home a five-foot putt for a birdie four. The 31st was halved in par threes but on the 32nd Fleming caught the trees to the right of the fairway with his tee shot and Squire got back on even footing with a par three.

Both had one-over-par fives on the 33rd when Fleming missed a two-foot putt for a win. The 34th and 35th were also halved, both in pars.

Fleming's approach on the 36th was short and hung up on a leafy weed plant just above the sand in the trap to the left of the green. He made a sensational recovery to within 12 inches of the hole to gain a half with a par four and force extra play.

Both had poor tee shots on the 37th, Fleming topping his ball and Squire pushing his to the edge of the trees. However, both recovered well and were on the green in three. Squire's putt for a birdie four left Fleming partially stymied but Fleming after deliberating for several minutes brought the ever-increasing gallery to its feet as he stroked the ball into the cup. His ball touched Squire's on the way.

PUSHES TEE SHOT

As they teed off for the 38th it was evident that the first bad shot was going to decide the match and Fleming made it. His tee shot was pushed out to the right of the bunker guarding the green while Squire was on. Fleming pitched to the green but his bid for a par three on a 20-foot putt was short of the pin and Squire won the hole and the championship as he calmly stroked a four-footer into the cup.

Squire, who finished as runner-up to Fleming for medalist honors, eliminated city champion Bob Morrison and George Cotton of Vancouver in Sunday's matches to gain the final round.

Fleming's previous victories were over Ken Lea and Lyle Hurschman of Vancouver.

ROBINSON WINS

BROOKLYN (AP) — Welterweight champion Sugar Ray Robinson won a one-sided, 10-round decision over Billy Brown of Hartford, Conn., in a non-title fight Monday night at the Coney Island Velodrome. The welterweight king from New York weighed 160, his opponent 160½.

RACE BETTING SHOWS DROP

VANCOUVER (CP)—Betting totals for the 28-day Exhibition Park race meet, completed Labor Day, showed a drop of approximately 8 per cent from last year.

A total of $3,200,000 was wagered, compared with $3,480,000 in the comparable period in 1949.

Betting totals at Lansdowne Park, on the other hand, jumped 9 per cent over 1948, the last year the track operated.

Attendance Holds Up At U.S. Baseball, Racing

NEW YORK (AP)—If the Labor Day turnouts at major league baseball doubleheaders and the race tracks can be used as a gauge, sports attendance in the United States is holding its own.

Major league crowds yesterday were only 9,919 below the Labor Day total of 1949.

At the five major tracks where a comparison could be made, attendance was off only 9,221, but $22,767 more went through the mutuel windows.

The over-all major-league attendance at eight parks was 244,692 compared with 254,611 in 1949.

The American League, which is giving the fans a tight four-team race, accounted for 152,201 of the total turnout. The National drew only 92,491.

A total of 153,466 paid admission to the five big tracks which were operating both this Labor Day and last. This compared with 162,687 for the same tracks a year ago.

But this time the patrons had more money to bet—$8,368,463 compared with $8,345,697.

Mutuals Lift Western Girls' Softball Title

Maisie Stebbings Star In Victory Over Edmonton

VANCOUVER (CP) — Vancouver Western Mutuals and their wonder girl, Maisie Stebbings, Monday night drubbed Edmonton Mortons 4 to 1 to win the western Canada senior women's softball championship.

Mutuals had won the afternoon game 3 to 2 in 13 innings to force the seven-game playoff to the limit.

Maisie, who pitched the afternoon game and hit the first homer of the season at Centre Park here, also captured the night hurling honors.

The game was a pitchers' duel. Muriel Coben, a reliefer in the afternoon, lost a tough battle.

Mary Allan led Vancouver batters with a double and a single. Visitors' scoring hits were Millie MacAuley, Bonnie Wright, Lucille Beignessner and Miss Coben.

In the afternoon game, Mutuals collected five hits off Edna Squires who started the game for Edmonton and three from Miss Coben, who came in in the eighth.

Short scores:

Afternoon game:

	R.	H.	E.
Edmonton	2	6	1
Vancouver	3	8	1

Squires, Coben (8) and Arnold; Stebbings and Summers.

Night game:

Edmonton	1	4	4
Vancouver	4	5	2

Coben and Arnold; Stebbings and Summers.

Yarrow Cup To Gahan, Lynas

The Yarrow Cup, symbolic of the Vancouver Island men's doubles lawn bowling championship, was won by Gahan and Lynas of Victoria Club Monday as they defeated Maddelon and Davidson of Victoria West in the final 14 to 10. at the C.P.R. greens.

In semifinal matches Maddelon and Davidson won from Dore and Smith of Victoria West and Gahan and Lynas defeated Passmore and Mercer of Burnside.

OWN A BEAUTIFUL
METEOR
CUSTOM SEDAN
FOR ONLY $75.00 MORE
Than The Cheapest Big 3 Car
Gladwell MOTORS
910 PANDORA B 2111

This advertisement is not published or displayed by the Liquor Control Board or by the Government of British Columbia.

GRID PICTURE SURPRISES

Edmonton, Hamilton Clubs Take Over Top Berths In Conferences

It's been a long, long time since a Hamilton club led the Big Four.

And it's been two years since Calgary Stampeders were anywhere but on top of the western conference.

That's precisely how the Canadian football picture looks today after its first full-scale week-end this season.

Hamilton Tiger-Cats, rebuilt from the ground up, smashed Ottawa Rough Riders and Toronto Argonauts to take first place in the Big Four. Last year, Hamilton finished a dismal last.

Calgary dropped two games to Edmonton Eskimos. The Stamps, Grey Cup winners two years ago and finalists last year, have yet to win in four starts.

Hamilton beat Ottawa, winless in two starts, 26 to 17 Saturday, while Argos were beating Montreal Alouettes 26 to 6. Then Hamilton took Argos into camp 13 to 6 in a Labor Day game in Hamilton.

At Sarnia, the senior Ontario Rugby Football season opened with the Imperials swamping Toronto Balmy Beach 39 to 0.

In the west, Edmonton pounded Stampeders 19 to 13 Saturday and repeated 18 to 8 Monday. Saskatchewan Roughriders beat Winnipeg Blue Bombers 17 to 2 for Winnipeg's first loss this season.

LOSE TOP BERTH

Saskatchewan's win over Winnipeg jolted the Bombers out of first place into a second-place tie with Roughriders, two points back of Edmonton.

Jack Hartman, imported from Oklahoma, passed for two majors, kicked a field goal and two singles for the Roughriders. Matt Anthony got one of the touchdowns and Del Wardien crashed over for another after a passing play set it up.

Jack Jacobs kicked two solitary singles for Winnipeg.

Playing-coach Annis Stukus of Edmonton unleashed the old magic in his right foot and booted two field goals and two converts for Edmonton in the Monday night game against Calgary. Frank Hickey and Bob Paffrath got the touchdowns with Royal Copeland getting the sole major for Stampeders.

PLANNING YOUR VACATION TRIP?
Prepare Your Car Now At
HAWKES BROS. GARAGE
404 MOSS ST.

BRAKES
Carburetor and Motor Tune-Up Service
24 YEARS SPECIALISTS
1926 1950
BOULTBEE
VICTORIA LTD. 1100 YATES ST

TONIGHT at 8
PROFESSIONAL
BASEBALL
TACOMA TIGERS
vs.
VICTORIA ATHLETICS
ATHLETIC PARK
ADMISSION
Box Seats $1.25—Reserved Seats $1.00
Grandstand 80c — Bleachers 50c
CHILDREN
Grandstand 25c — Bleachers 15c
Tickets on Sale Home Furniture, 825 Fort — B 6641 — 12 to 5 p.m. and at Ball Park after 6 p.m.

For School Opening
FOOTBALL BOOTS
ATHLETIC CLOTHING
BICYCLES—
C.C.M. AND RALEIGH
BICYCLE REPAIRS
BERNARD'S
SPORTING GOODS
1410 DOUGLAS ST.

BACK-TO-SCHOOL SPECIAL
HIAWATHA STREAMLINED BICYCLES—
Ladies' or Men's. Regular $59.50 ..... 52.50
LIMITED QUANTITY
BUD SIMS' WESTERN AUTO SUPPLY
QUADRA AT VIEW PHONE E 4513

IT'S MY VIEW

By BILL WALKER

A canny old Scot with one eye focused on an inflated piece of pigskin and the other on the "poke" is shoving his nose into the hitherto unpenetrable inner sanctums of the Pacific Coast Soccer League.

Who is this individual that dares to suggest these soccer hirelings play the old familiar refrain: "Please help keep Victoria in the League"? Doesn't he know that tune has long since lost its popularity?

He's A Real Soccer Enthusiast

Apparently not. Not this bracken-tongued import to our shores who has taken up the fallen Victoria United banner and thrust it down the respective gullets of the Coast League officials. And he's got away with it, too, this fellow, Harry Young by name, who likes his soccer better than his fishing and at one time was the BBC's answer to Bill Stern.

Young has committed a crime United football moguls have been attempting for years to perpetrate. He's got Victoria a decent break in the league's financial structure in regard to traveling expenses. Doffed chapeaus are due Mr. Young for his successful sortie into the ranks of the enemy.

Big One For Shamrocks Tonight

It's Chapter III for the Shamrocks tonight in their well-written supplement to the story of the Intercity Lacrosse League. Better than a Phillip Oppenheimer mystery is the tale being told by Fergie's firebrands. Each succeeding page has a different twist and the plot thickens as the narrative progresses.

The main story has long since lost its flavor but not so the appendix. The Rocks are rolling again and Kerrisdale's hothouse will be several degrees hotter than a three alarm conflagration when the Indians and the wearers o' the green renew acquaintances in the third game of the five-game series.

All that now remains for Bill Andrews to have a successful season is for the cheruby goalkeeper to mangle his left arm in a wringer. Most persons have four reasonably sound appendages to their bodies. But not so Andrews. He's got but one—his left arm. Both legs are so heavily bandaged and taped that the Shamrocks are seriously thinking of having a medical supply house sponsor the club next season. Then there's Bill's right arm. For awhile it was dangling from his side like a piece of goose liver would droop, with braces and special welded plates holding it in a semi-solid position.

He'll Need A Nurse Pretty Soon

Some may wonder why the Shamrocks have two trainers and the other clubs but one. Well, Andrews is the answer. He needs a personal valet and if the season lasts much longer he'll need a nurse, too. But there's one good side to Andrews' much-maligned frame. He's taking all the punishment and injuries for the club. And if he can stand it the club will be more than pleased. What's an arm or a leg between friends.

Pair Of Lemons

Cleveland Indians have two Bob Lemons now that the big outfielder, inset, has joined the great pitcher with the American League club. They are not related. The youngster hit 38 home runs in the Texas League.

Hearn-Maglie Turn Back Phils Twice

The flashy Phillies appear a shoo-in to capture their first pennant in 35 years, but it might have been the same old Philadelphia story had pitchers Jim Hearn joined New York Giants earlier and had Sal Maglie been given starting assignments sooner.

Actually the Giants have fared better than the Phils since Hearn and Maglie became full-fledged members of New York's big four. In the last seven weeks the Giants have won 34 games while losing 17. During the same stretch the Phils have won one less and lost the same number.

Off to a ragged start, the Giants now are no better than fourth place, 10½ games behind the Phils. Eddie Sawyer's youthful league leaders, playing consistent baseball all the way, hold a seven-game bulge over the runner-up Brooklyn Dodgers with but 25 games left to play.

Except for a 3 to 2 loss by Hearn to Boston Aug. 9, the Giants' two new pitching aces have achieved perfect records since becoming starters. Maglie has won all his nine starts. Hearn has won eight of nine.

The duo didn't yield a run yesterday as they hurled the Giants to a double shutout over the Phile, 2 to 0 and 9 to 0. Hearn yielded only five hits and Maglie nine.

DODGERS LOSE TWO

Despite their double loss, the Phils didn't lose an inch of ground as the Dodgers bowed in both ends of their Labor Day doubleheader to the Braves in Boston, 11 to 4 and 3 to 2.

The American League race remained unchanged as all clubs divided doubleheaders. Detroit Tigers lost an opportunity to cut the pace-setting New York Yankees' two-game lead by half when they blew a chance to sweep both end of a twin bill from St. Louis Browns.

The Yankees had already spit with Philadelphia, winning the opener 2 to 1 and losing the second 4 to 3. The Tigers had won the first game 4 to 2, and were winning the second 3 to 0 with the Browns batting in the eighth.

Dizzy Trout, who was given a "day" in between games, had a five-hit shutout working for him. But the Browns jumped all over him and reliever Hal White for four runs in the eighth. St. Louis got another in the ninth that proved to be the winning run.

AMERICAN LEAGUE

	R.	H.	E.
First game:			
Philadelphia	1	7	0
New York	2	9	0
Brissie, Hooper (8) and Tipton; Raschi and Berra.			
Second:			
Philadelphia	4	4	0
New York	3	6	1
Kellner and Astroth; Byrne, Perrick (8) and Berra.			
First game:			
Boston	5	11	2
Washington	4	11	1
Dobson, Stobbs (3), Kinder (8) and Tebbetts, Batts (8); Hudson, Harris (9) and Grasso.			
Second:			
Boston	3	9	1
Washington	5	9	4
Nixon, McDermott (7) and Batts; Kuzava and Grasso.			
First game:			
St. Louis	2	8	1
Detroit	4	9	2
Garver and Lollar; Houtteman, White (8) and Ginsberg.			
Second:			
St. Louis	8	11	0
Detroit	4	8	1
Widmar, Johnson (8), Starr (9) and Moss, Lollar (8); Trout, White (8), Borowy (8), Calvert (9) and Ginsberg.			
First game:			
Cleveland	1	8	3
Chicago	7	11	1
Lemon and Hegan Murray (7); Cain, Aldma (8) and Masi.			
Second:			
Cleveland	1	5	0
Chicago	0	4	1
Garcia, Zoldak (6) and Murray; Gumpert, Judson (9) and Niarhos.			

NATIONAL LEAGUE

First game:			
New York	2	8	1
Philadelphia	0	5	2
Hearn and Westrum; Roberts, Konstanty (9) and Seminick, Lopata (8).			
Second:			
New York	9	13	0
Philadelphia	0	9	2
Maglie and Westrum; Miller, Meyer (4), Heintzelman (5), Ridzik (6), Candini (9) and Seminick, Lopata (8).			
First game:			
Chicago	3	8	1
Pittsburgh	5	10	1
Dubiel and Owen; Chambers, Barrett (7), Walsh (8) and McCullough.			
Second:			
Chicago	0	3	1
Pittsburgh	3	8	0
Rush, Lippstein (8) and Sawatski; MacDonald and Mueller.			
First game:			
St. Louis	4	7	3
Cincinnati	5	11	0
Lanier, Brazle (4) and D. Rice, Garagiola (7); Ramsdell and Pramesa.			
Second:			
St. Louis	4	7	1
Cincinnati	8	10	1
Pollet, Wilks (7), Dusak (7) and Garagiola, D. Rice (3); Fox and Howell.			
First game:			
Brooklyn	4	12	1
Boston	11	18	4
Erskine, Hatten (5), Bankhead (6), Branca (6), Barney (8) and Campanella; Bickford and Cooper.			
Second:			
Brooklyn	2	6	3
Boston	3	8	0
Palica, Branca (8) and Edwards; Spahn and Crandall.			

A's Keep Race Tight By Splitting With Tacoma

By PETE SALLAWAY

Victoria Athletics did their part to keep the red-hot Western International League pennant race glowing by splitting Monday's two games with the leading Tacoma Tigers. A's took the afternoon affair 11 to 5 and the Tigers came back to cop the nightcap 10 to 6. The holiday tilts attracted 3,000. With Yakima dividing with Vancouver the Tigers remained half a game in front of the defending champion Bears.

Tonight's third game at Athletic Park will see Tacoma hurler Bob Kerrigan go after a pair of league records. Manager Jim Brillheart announced Kerrigan as his starting choice. He will be opposed by southpaw Aldon Walkie, making it a battle of lefties. Kerrigan will be shooting for his 26th win of the season and 13th straight.

Six-run third inning was the deciding factor in favor of the A's in the afternoon. Taking advantage of the wildness of starter Hunk Anderson and his relief Mel Knezvich, who issued a total of five walks, the A's came up with three hits and along with an error were good for the six tallies and an 8 to 4 margin. Athletics added three insurance runs in the late stages.

SMITH WINNER

Ronnie Smith, after giving up four runs in three innings settled down to gain his ninth victory of the season. Three of the four Tacoma runs came as the result of four-ply wallops by Dick Wenner and Dick Greco. Knezovich was charged with the loss.

Combing starter Jim Hedgecock for seven runs, six of them earned, in three and two-thirds innings the Tigers were always in command in the night game. Athletics never did get close although they blasted the winner Gil Loust to the showers in the eighth inning with a three-run rally, Don Carter being called in to finish up. Victoria used three pitchers. Warren Noyes, who relieved Hedgecock, was lifted for a pinch hitter in the eighth, John Brkich working the ninth.

Athletics had a bad night in the field with five errors. An otherwise dull game was enlivened by a pair of inside the park home runs off the bats of Ronnie Gifford, Tacoma, and Gene Thompson.

Vancouver Caps' veteran southpaw Carl Gunnarson turned back Yakima 9 to 3 in the afternoon game of their twin bill. Bears bace back to take the night tilt 9 to 1 behind Lloyd Dickey.

Third place Tri-City turned in the only Labor Day sweep, beating Salem twice, 9 to 6 and 3 to 3. Wenatchee and Spokane traded close victories, Spokane winning 3 to 1and Wenatchee 5 to 3. take in WIL scores

	R.	H.	E.
First game:			
Wenatchee	1	5	2
Spokane	3	4	0
Breisinger and Neal; Holder and Rossi.			
Second:			
Wenatchee	5	14	3
Spokane	2	10	3
Dahle and Billings; Rockey and Rossi.			
First game:			
Yakima	3	8	1
Vancouver	9	16	2
Powell and Tornay; Gunnarson and Brenner.			
Second:			
Yakima	9	17	0
Vancouver	1	6	4
Bickey and Tiesierra; Alvari, Nicholas (1), White (7), Keating (8) and Heisner.			
First game:			
Salem	6	8	1
Tri-City	9	11	0
Osborn, Whitson (1) and Beard; McCollum and McKeegan.			
Second—			
Salem	3	10	1
Tri-City	4	10	1
Lineberger, Costello (7) and Martin; Orrell and McKeegan.			

BOX SCORES

AFTERNOON GAME

TACOMA—	AB	R	H	PO	A	E
Catron, 3b	4	0	1	2	4	0
Israel, cf	5	0	0	2	0	0
Gifford, 2b	5	1	1	3	2	0
Greco, rf	4	2	2	1	0	1
Quinn, 1b	4	1	2	9	1	1
Wenner, lf	4	1	3	1	0	0
Sheets, c	4	0	2	3	1	0
Bache, ss	4	0	0	1	2	0
Anderson, p	1	0	0	0	2	0
Knezovich, p	2	0	0	2	0	0
*Fisher	1	0	0	0	0	0
Totals	48	5	11	24	12	2

* Filed out for Knezovich in 9th.

VICTORIA—						
McGuire, cf	4	0	0	4	0	0
Krug, 1b	4	2	2	10	0	0
Novikoff, rf	4	2	1	1	0	0
Thompson, lf	4	1	2	2	0	0
Moore, 2b	5	2	2	2	3	1
Hack, 3b	5	3	1	0	2	0
Dunn, ss	3	1	0	4	2	0
Ronning, c	4	0	2	4	0	1
Smith, p	4	0	2	0	0	0
Totals	35	11	12	27	7	2

Score by Innings—

Tacoma	022 000 100— 5
Victoria	026 000 12x—11

SUMMARY—Losing pitcher: Knezovich. Hits off Anderson 2, and 4 runs in 2 innings; off Knezovich 9, and 7 runs in 7 innings. Bases on balls off Anderson 3, Knezovich 4, Smith 2. Struck out by Anderson 1, Knezovich 2, Smith 2. Earned runs off Anderson 4, Knezovich 7, Smith 4. Wild pitches: Anderson. Left on bases: Victoria 8, Tacoma 8. Home runs: Wenner, Greco. Three-base hit: Ronning. Two-base hits: Gifford, Krug. Runs batted in: Wenner 2, Ronning 3, Greco 2, Quinn, Moore 2, Hack, Smith 2, Dunn, Krug, Novikoff. Sacrifice: Dunn. Stolen bases: Greco. Double plays: Catron - Gifford - Quinn; Moore-Dunn-Krug. Time: 1.56. Umpires: Estes and Regele.

NIGHT GAME

TACOMA—						
Catron, 3b	4	2	3	4	0	0
Gifford, 2b	4	2	3	3	3	0
Snyder, lf	2	1	0	1	0	0
Greco, rf	4	0	1	2	0	0
Quinn, 1b	5	1	1	8	0	0
Wenner, lf, cf	5	1	2	1	0	0
Sheets, c	5	1	2	4	1	0
Bache, as	5	1	2	3	4	0
Loust, p	4	1	0	0	1	0
Carter, p	1	0	0	0	0	0
†Israel, cf	3	0	0	1	0	0
Totals	42	10	14	27	9	0

† Struck out for Snyder in 4th.

VICTORIA—						
McGuire, cf	2	0	1	3	0	0
Krug, 1b	5	1	2	10	1	0
Novikoff, rf	5	0	3	2	0	0
Thompson, lf	5	1	1	0	0	1
Moore, 2b	4	0	0	1	2	1
Hack, 3b	4	1	1	4	3	1
Dunn, ss	4	2	3	1	3	1
Danielson, c	2	1	0	6	0	0
Hedgecock, p	1	0	1	0	0	1
Noyes, p	1	0	0	0	3	0
Brkich, p	0	0	0	0	0	0
‡Ronning	1	0	1	0	0	0
Totals	36	6	13	27	12	5

‡ Doubled for Noyes in 8th.

Score by Innings—

Tacoma	301 301 101—10
Victoria	011 100 03x— 6

SUMMARY — Winning pitcher: Loust. Losing pitcher: Hedgecock. Hits off Loust 13, and 6 runs in 7⅔ innings; off Carter 0, and 0 runs in 1⅓ innings; off Hedgecock 8, and 7 runs in 3⅔ innings; off Noyes 5, and 2 runs in 4⅓ innings; off Brkich 1, and 1 run in 1 innings. Bases on balls off Loust 3, Carter 1, Hedgecock 3, Noyes 1, Brkich 1. Struck out by Loust 2, Carter 1, Noyes 3. Earned runs off Loust 6, Carter 1, Hedgecock 3, Noyes 1. Hit by pitcher: Danielson by Loust, Moore by Carter. Wild pitches: Noyes. Left on bases: Tacoma 8, Victoria 9. Home runs: Gifford, Thompson. Three-base hits: Krug, Hack. Two-base hits: Hedgecock, Bache, Catron 2, Gifford, Wenner, Ronning. Runs batted in: Gifford 3, Greco, Wenner, Hedgecock, Novikoff, Bache, Catron, Dunn, Thompson, Ronning 2, Israel, Sheets 2. Sacrifice: Noyes. Stolen bases: McGuire. Double plays: Sheets-Catron; Bache-Quinn; Bache-Gifford-Quinn; Hack-Krug-Hack; Moore-Krug. Time: 2.25. Umpires: Regele and Estes.

SOCCER MEETING

Oak Bay soccer club will hold an important meeting at the home of Percy Shrimpton, 1210 Fort Street, Wednesday night at 7.30. All of last year's players are asked to attend.

Cooper Wins Main Event At Speedway

A fence-crashing accident in the second heat race slowed a Labor Day major car race meet at Langford Speedway Monday evening.

Two cars were washed out in the smash-up, including the top car on the oval, Jack Saulding's No. 1 job. The second wreck, No. 10, driven by Brownie Brown, was missed in the races which followed, too.

Brown cracked through the board fence on the north turn of the track to bring the crowd of close to 2,000 to its feet. He escaped injury.

The mad scramble started when Spaulding spun early in the race. Dave Cooper in No. 9, right behind him, piled into the No. 1 car. Brown, who was coming up fast behind Cooper, had nowhere to go but through the fence.

Cooper was able to get his wagon rolling again and he came back to win the feature race of the program, the 40-lap main event. Second was Bob Simpson in No. 3, and third was Eddie Kostenuk in No. 22.

Results of other races:

Helmet dash—1, Spaulding; 2, Kostenuk; 3, Simpson.

First heat—1, Vern Bruce in No. 12; 2, Corky Thomas in No. 11.

Third heat—1, Johnny Murray in No. 2; 2, Spaulding in No. 25.

Fourth heat—1, Cooper; 2, Bruce.

TIDE TABLE

Sept.	Time h.m.	Ht ft.	Time h.m.	Ht ft.	Time h.m.	Ht ft.	Time h.m.	Ht ft.
5 ..	4.00	3.5	.....	.....	.....	.....	16.34	9.0
6 ..	4.55	3.3	.....	.....	.....	.....	16.39	9.9

SUNRISE AND SUNSET
Pacific Standard Time
Sept. 3—Rises 5.32 a.m.; sets 6.52 p.m.
Sept. 4—Rises 5.33 a.m.; sets 6.50 p.m.
Sept. 5—Rises 5.35 a.m.; sets 6.48 p.m.

AMAZING!
This new liquid shoe polish
SHINES ITSELF!
cuts shoe-shining time in half!
NO BUFFING!
NO BRUSHING!
NO MUSS!
Just apply with handy dauber!
2 IN 1
Liquid SHOE POLISH
Gives shoes that new look—recolors scuffs and scratches.
BLACK BROWN OXBLOOD
NOTE: If you prefer a paste polish, use 2-in-1 Paste Shoe Polish in the easy-opening tin. Black, Brown, Tan, Oxblood.

Men of Distinction choose Calvert Whiskies
...and VICKERS' London Dry GIN
VICKERS' IS DISTILLED IN CANADA AND IS DISTRIBUTED BY Calvert
This advertisement is not published or displayed by the Liquor Control Board or by the Government of British Columbia.

Colgate Guarantees Faster Smoother Shaves
COLGATE RAPID SHAVE CREAM 35¢-49¢
or Double Your Money Back

"You'd have $200 a month!"
Could you, too, say that to your wife? An easy way to make this true in your case is to get your name onto a "Family Income" Policy at once. You can do this for very little. For example, at age 30, only $4.50 a week would protect your wife with $200 a month for the next 20 years and then $10,000 in cash. (Other amounts cost in proportion.) See a North American Life representative. Get full details of the benefits the "Family Income" plan brings to you and your family.
NORTH AMERICAN LIFE
COLLIN B. MOONEY, Branch Manager
H. L. WEBSTER, City Manager 205 Scollard Bldg.

Pynn Paces 'Y' Team To Smashing Track Win

The Flying "Y" track and field team climaxed a highly successful season at Nanaimo, Monday, by capturing 10 firsts, four seconds and two thirds in the annual island championships run in conjunction with the British Columbia women's title meet.

Youthful Gordy Pynn stole the honors by garnering three first. He won the 100 yards junior in 10.7 seconds, the junior 220 in 24 flat and the senior broad jump with a leap of 20 feet, six inches. Walter Young was third in the 220.

Empire Games champion Bill Parnell took two first and a second, winning the 880 in the time of 2.00.1 for a new meet record; the mile in 4.31.4, also a new track record and taking runner-up laurels in the shot putt.

DOUBLE WINNER

Rafael Duke scored a double sprint victory with Harry Mitchell second in each case. Duke ran the senior men's 100-yard dash in 10.4 and the 220 in 23 seconds flat.

Bob Hutchison captured the men's senior 440 in 53.1 while Don Burgess finished second to Parnell in the senior boys' mile.

Phil Matson was nosed out by Clements of Vancouver in the junior men's 440 but returned to win the junior 880 in 2.04.3.

The Y.M.C.A. sprint relap team stretched its unbeaten streak to four years by taking that event. Members of the squad included Hutchison, Duke, Pynn and Mitchell.

EXHIBITION BASEBALL

Fletcher's Men's Wear defeated Sidney Legion 6 to 4 in an exhibition baseball game at Sidney Sunday. Chu Eng was the winning pitcher and Corbett the loser.

TIME OUT! By Jeff Keate

"Frustrating darn game! I always get an impulse to really bust one out!"

Racing Results

VANCOUVER — Results of horse racing here Monday follow:

First race—Six furlongs—
Mable Q (Ricketts) $12.25 $3.75 $3.10
Rayela Mc (Craigmyle) 3.05 2.50
Queen Rhyme (Filipchuk) 9.60
Time: 1.13 3-5.
Also ran—Cracked, Sir Maity, Harney Rose, Sword Dance, Beach Drive, Maid of Broxa, Hasty Fleet.

Second race—Mile and 70 yards—
Pennask (Coppernoll) $7.50 $4.40 $3.50
Bil B (Suarez) 4.80 3.70
Kelowna Belle (Jellison) 5.35
Time: 1.45 2-5.
Also ran: Saloptic, Tangible, And So On, Madina, Captain Doo, Happyland Jr., Admiral Fleet.
Daily double, $56.20.

Third race—Six furlongs—
Portageandmain (Rickts) $11.45 $4.90 $3.60
Golden Don (Poel) 4.00 2.80
Lady Interview (Zuchini) 6.35
Time: 1.13 1-5.
Also ran: Sweet Karen, Mad Apple, Desert Band, Ethel Valley.

Fourth race—Mile and 70 yards—
Lady Playfair (Suarez) $5.80 $4.85 $3.90
Genes S (Jellison) 5.15 4.05
Vanity Code (Mansor) 5.40
Time, 1.45.
Also ran: Escort, Black Cloud, Lands Sake, Western Song Minaki, Sir Marquett, Sir Glaxton.

Fifth race—One mile—
Sir Achtol (Summers) $4.30 $3.50 $2.45
Scotch Lad (Filipchuk) 4.70 3.85
Come On Steve (Craigm'e) 2.65
Time, 1.40.
Also ran: Batchfly, Cookie Baby, Donnworth, Lamouche, Balerno.

Sixth race—Two miles—
Clover Patch (Coppern'l) $11.80 $6.25 $4.25
Georgia Moon (Sum'ers) 5.65 4.10
Press Boy (Hernandez) 4.35
Time, 3.34 2-5.
Also ran: Toppet, Worth Silver, Western Comet, Jubilynn.

Seventh race—Mile and one-sixteenth—
Barton (Coppernoll) $9.90 $4.85 $3.20
Bay Bus (Ricketts) 6.00 3.60
His Brother (Poel) 3.10
Time, 1.45.
Also ran: Triple F, Dr. Beckstrand, Pondo Py, Sir Tinker, Top Scholar.

Eighth race—Mile and one-quarter—
Antoninus (H. Johnson) $6.05 $4.60 $3.05
War Peggy (Jellison) 8.60 4.65
Slipstitch (Hernandez) 2.95
Time, 2.10 4-5.
Also ran: Eugene D, Peggy Lane, Glenboro, Karakas, Craiglochart, Windid, Great Triumph.
Quinella, $62.45.

WORLD-FAMED John Begg The Superior Scotch 26-50
This advertisement is not published or displayed by the Liquor Control Board or by the Government of British Columbia.

General Electric FLOOR POLISHERS

59.50 Terms of course.
MURPHY ELECTRIC
744 YATES ST. G 1713

SWELLEST RAZOR EVER FOR COMFORT AND CONVENIENCE
Gillette ROCKET ONE-PIECE RAZOR
With 10 Gillette Blue Blades in Dispenser
BIG $2.00 VALUE FOR ONLY $1.29
NOW IN DURABLE STYRENE TRAVEL CASE
● You change blades instantly, enjoy real shaving comfort with the Gillette Rocket Razor Set. Canada's greatest shaving bargain—includes Razor, 10 blades in Dispenser, and the new Styrene travel case—only $1.29.

C-O-D Bottled BEER
FREE DELIVERY
PHONE G 4179
25c per dozen paid for empties. Please have them ready when the driver calls.
This advertisement is not published or displayed by the Liquor Control Board or by the Government of British Columbia.

BOARDING HOUSE

OUT OUR WAY

AROUND HOME

NANCY

MR AND MRS

ALLEY OOP

CAPT. EASY

BUGS BUNNY

FRECKLES

DICK TRACY

TERRY PIRATES

ORPHAN ANNIE

BOOTS

DOTTY DRIPPLE

BUZ SAWYER

ABBIE SLATS

OZARK IKE

HORIZONTAL
1 Depicted screen star pantomimist, Charlie ——
2 He is an accomplished ——
13 Surfeited
14 Oily ketone
15 Measure of cloth (pl.)
16 French community
18 Hiatus
19 Mimic
20 Iron
21 Era
22 Knight of the Elephant (ab.)
23 Hebrew deity
24 Scion
27 Average
29 Oriental measure
30 Indian mulberry
31 Musical note
32 Right (ab.)
33 Unit of reluctance
34 Eternity
36 —— is from England
37 Ocean (ab.)
39 Turkish officer
41 Oriental guitar
46 Drone bee
47 Varnish ingredient
48 Papal triple crown
49 Peer Gynt's mother
50 Ringworm
52 Envoys
54 Scoff
55 Most facile

VERTICAL
1 Squeak
2 Assistant
3 Part of a church
4 Place (ab.)
5 Sweet secretion
6 Passage of the brain
7 Granular snow
8 Is indisposed
9 Credit (ab.)
10 Roman garment
11 Donkey
12 Drive off
17 Electrical unit
25 Shield bearing
26 Clock face
27 Peel
28 Singing voice
33 Recover
35 Loops with running knots
36 Stops
38 Wave top
40 Skin affliction
41 Heavenly body
42 Two (Roman)
43 Story
44 Range
45 Tatters
46 Fruit of the palm tree
51 Eye (Scot.)
53 Sloth

ANSWERS TO PREVIOUS PUZZLE

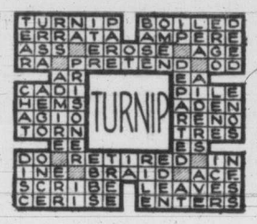

JACOBY ON BRIDGE

Bill, the bold bad bidder, was in to see me yesterday. He said, "You've been giving Generous George, Larceny Lou and Pessimistic Pete all the publicity lately. How about one of my good hands for a change?"

"Do you ever have any?" I asked. Bill is famous for getting set.

"Well, here's one in which I fixed up old Pete with a little help from my partner. Don't criticize my spade overcall. It worked. As for Pete, his bidding did not show his usual pessimism, but his play did.

"I opened the ace of spades and Larceny Lou, my partner, dropped the queen. On the bidding, he could count declarer for at least eleven top tricks, and saw that the only chance to beat the hand would be to knock out the king of spades immediately. Furthermore, he wanted Pete to think that he only held two spades. Then Pete would be afraid to try to ruff the third spade in dummy. That is exactly what Pete was afraid to do. I don't know whether it was Lou's play of the spade queen on the first trick or my vulnerable overcall that influenced him, but Pete gave up the idea of ruffing a spade.

"Instead, he decided to draw trumps and hoped to make the hand either by finding the hearts three in each hand, by picking up the queen of diamonds, or by working some sort of squeeze. As you can see, none of these things happened and we set him one trick."

On this one hand Bill's bad bid did pay off. Had Bill kept his mouth shut, the opponents might have bid game only, or they might have bid the slam and made it. The reader will note that Pete could have made his twelfth trick by trumping his third spade, but the combination of Bill's bid, Lou's deceptive play and Pete's own pessimism led to the contract being set.

The whole hand is worth studying. Without the second spade lead, Pete can make the contract by ruffing out two hearts and setting up the rest of the suit. The second spade lead killed a necessary re-entry to dummy.

Furthermore, it required very careful discarding on the part of Bill and Lou to beat the hand as it was. Any little slip on the part of either one and Pete would have brought home the bacon.

North: ♠ K 2 ♥ A K 9 7 5 3 ♦ K 8 2 ♣ 4 3
West: ♠ A J 10 8 7 ♥ Q 4 ♦ Q 10 9 ♣ 6 5 2
East: ♠ Q 9 6 ♥ J 10 8 6 ♦ 7 5 4 3 ♣ 9 8
South (DEALER): ♠ 5 4 3 ♥ 2 ♦ A J 6 ♣ A K Q J 10 7
Both Vul.

South	West	North	East
1 ♣	1 ♠	2 ♥	Pass
5 ♣	Pass	6 ♣	Pass
Pass			

Opening lead—♠ A

Christian Graves Of Long Ago Found

MIDLAND, Ont. (CP)—Discovery of what may prove to be the first Christian burial ground in Ontario has been announced by Dr. Wilfred Jury, archaeologist of the University of Western Ontario.

Excavating has been proceeding at the site of Fort Ste. Marie, built by French Jesuit missionaries more than 300 years ago.

Eight bodies, at least one that of a white man, were found.

Announcements

A long-play record of military band music, "Here Comes the Band," London, $3.95, in stock at the Radiolounge, 2180 Oak Bay Avenue, G 5412. ***

A salvage collection for Fairfield, Fernwood and Mt. Tolmie. E 3413. ***

Alcoholics Anonymous. Confidential assistance on drink problems. P.O. Box 1, Victoria, B.C. ***

Children's French Conversation Classes reopen Sept. 9. G 1962. ***

Dr. Robert Stark, Osteopathic Physician, 212-215 Stobart Building. G 7022. ***

Formals for first fall parties, $10, at the Oak Bay Dress Shop (next to Oak Bay Theatre). ***

Len Acres Piano Studio will open Sept. 5. Beginners and advanced pupils taught Popular and Standard Piano. Phone for appointment, E 2616. ***

Make your winter reservation early at the Clive Apartment Hotel, Oak Bay. Winter rates, Sept. 1. E 9237. ***

Skilful Barber Service (a habit). Estevan Avenue Barber Shop, 2524 Estevan. ***

The Musical Art Society presents Irene Byatt, contralto, in recital in the High School Auditorium, Wednesday, Sept. 27, at 8.30 p.m. Tickets 75c. ***

TONITE
FOR THE LOVE OF MIKE
DON'T MISS
SPIKE!
Arena 8.30
Featuring THE CITY SLICKERS and ENTIRE COMPANY
14 ACTS BIG TIME VAUDEVILLE
★ 44 ★ RADIO ★ SCREEN ★ RECORDING ★ STARS
Good Seats Available At All Prices
1.50, 2.00, 2.50, 3.00 (Tax Included)
To 5.30: Kent's, 742 Fort
6.30 on: Arena Box Office

CHAPTER XI

At that moment Betsy Sharpe interrupted her Aunt Myra, just as the tall angular woman was about to say that Roger Blessen, Betsy's finance no less, was insane.

"You always been able to get rid of my boy friends, haven't you, Aunt Myra?" Betsy asked.

Maybe Myra Sharpe had been so used to having Betsy do exactly as she had expected Betsy to do that the words took her by surprise. But I could feel something in the air. The four of us were alone in the room and something was going to happen.

Myra was standing by the desk that I had been looking over. Betsy and Roger stood across the room facing her.

Before Myra could catch her breath, Betsy went on. But Betsy didn't sound angry and she didn't seem to have noticed that Myra Sharpe had just said that her boy friend was unbalanced. Betsy sounded more thoughtful than angry.

"You have always been able to get rid of my boy friends, haven't you, Aunt Myra?" Betsy repeated. Then she went on: "There seemed always to be some serious flaw in all of them—or at least you seemed to find something wrong. But then I never really got serious with anyone before Roger came along."

Betsy turned and smiled at Roger in a way I would have liked to have had her smile at me. For some reason I thought about Sally. Golly, it was going to take a lot of blue plate specials at my soda fountain to make Sally forget about locking her up the way I did.

"Roger Blessen!" Miss Myra sniffed. Then she went on to Betsy with her usual positive, authoritative air: "I always did what was best for you, my dear. When your mother died, I took you and raised you as if you were my own child. I worked for you, made sacrifices, gave you parties, pretty clothes, everything I could afford. I gave you everything a girl could want. Now you're surprised that I shouldn't want you to throw yourself away on—on just anybody!" She glanced haughtily at Roger. "If a man should come along who was good enough—well, it might be different. But, don't you owe me something for all the things I've done for you, you ungrateful child?"

"Sure," I admitted, trying to keep my voice free of the contempt I felt. "Betsy owes you something. But Betsy has paid that debt a thousand times over in love and companionship. She doesn't owe you her whole life, Miss Myra."

"I am grateful, Aunt Myra. Honestly, I am" Betsy protested. "You know I'm grateful. And I know that you've done everything for me. You don't need to remind me of all you've done. Why, you've managed—"

Betsy Sharpe paused abruptly. Her expression changed to a look of strange understanding, as if she had just stubbed her toe on a surprising idea.

"Managed!" Betsy repeated the word. That was what had made her stumble. She was no longer apologetic to her aunt. She raised he voice a trifle. "You've managed my whole life, Aunt Myra. You've managed it just like you do yor committees and clubs and other people's businesses. You want to show everybody that you're always right! That you always know best. Actually you don't care what is best for me or anybody else, or whether I'm happy. You just want to go on managing my life for me—scaring away all my boy friends and the man I want to marry so that I'll turn into a dried-up old maid—like you!"

Betsy finished up in a half-sob.

"You'll thank me for it someday, child," Miss Myra's voice grew shrill and her eyes snapped with anger as she spoke. "Everything I did was for your own good. Yes, I wanted you to give up Roger. I know you would soon forget him. But if you go ahead and marry him, you'll regret it. You'll never be safe with him, Betsy. He should go back to the hospital where doctors may be able to do something for his mental condition." The woman let her voice drop to an ominous, theatrical whisper: "He might turn against you, Betsy. You don't realize what he might do. A poisoner never stops."

Roger took a step forward and placed himself between Betsy and Miss Myra. There was something in his manner now that reminded me of the day that he had tackled that dog when he thought Jimmy Joe Ferris was threatened.

"You'd better stop, Miss Myra," he said quickly. "I overlooked what you said about my sanity—even when you accused me of poisoning most of the dogs on my mail route—but you're not going to get away with murder!"

I almost jumped out of the nightshirt underneath my trousers at these words from Roger. Then I saw quickly that he did not mean what I thought he meant. He continued:

"So you'd better stop hinting that I might turn on Betsy and poison her too! I'd never do a thing like that. I've never even poisoned a dog."

"I know a thing or two, young man," Aunt Myra said. "Anyone can see—"

All this was getting no place and I had things to find out, so I interrupted.

"There's something else that I want to know about, Miss Myra," I said. "It has to do with a trail marked with bits of cooked liver, with a nice deadly stuffing of strychnine heart tablets which left dead dogs all over town. And I think it leads to murder, Miss Myra! The death of your friend, Grace Muchmore!"

(To Be Concluded)

"NERVES" She Called It
Losing interest—losing friends—she never went out any more—always too tired. "Nerves", she thought—but it was her kidneys—the filters of her blood—that needed attention. She used Dodd's Kidney Pills at once. The improved action of her kidneys helped to clear away blood impurities and excess acids. Fatigue, backache, headache, lack of energy disappeared. Dodd's Kidney Pills contain essential oils and medicinal ingredients that act directly upon the kidneys—and help restore their normal action. 144
Dodd's Kidney Pills

ROBERT DONAT
"The Winslow Boy"
COMING THURS.
OAK BAY

TODAY AND WED.
There's nothing more exciting than
DANCING IN THE DARK
Color by TECHNICOLOR
WILLIAM POWELL · MARK STEVENS · BETSY DRAKE
ADOLPHE MENJOU · JEAN HERSHOLT as Himself
20th Century-Fox
HILLSIDE AND QUADRA FOX DIAL B 3370

Louisa
starring Ronald REAGAN · Charles COBURN · Ruth HUSSEY · Edmund GWENN · Spring BYINGTON
ODEON
Feature at 1.24, 3.25, 5.26, 7.27, 9.31

TWO SENSATIONAL HITS RETURN!
CARY GRANT and John GARFIELD in DESTINATION Tokyo
CO-FEATURE
GOD IS MY CO-PILOT
DENNIS MORGAN · DANE CLARK · RAYMOND MASSEY
TODAY PLAZA

HOLLYWOOD REVIEW

Lana In Sweater Once More For Her New Movie Role

HOLLYWOOD (AP) — They finally got Lana Turner back in a sweater.

It took a bit of doing, but Lana is wearing a couple of sweaters (one at a time) in "Mr. Imperium" with Ezio Pinza. This may not sound earth-shaking at first, but you must remember that Lana provided the biggest boost to the sweater industry since the development of cashmere.

"There's nothing wrong with a girl in a sweater," she said on the movie set. She was wearing one, and I agreed with her.

"But I got sick and tired of that 'sweater girl' tag they pinned on me. I think it's the same with anyone who gets a handle like that.

"After 12 years, I think I've been able to shake the title."

CAPSULE REVIEW

"Three Secrets" is almost as good as "A Letter to Three Wives," which it closely resembles. It concerns three women who gather at the mountain rescue of a boy, lost in a plane crash that kills his foster parents. Each woman thinks he is her son, since each gave a boy for adoption at the same time and place. Eleanor Parker, Patricia Neal and Ruth Roman are all excellent, with Miss Neal pulling slightly ahead for top honors.

Vancouver Thug Busy At Week-end

VANCOUVER (CP)—Prowlers netted more than $4,000, but two gunmen got only $6.30 in holiday week-end crime here.

Largest theft was $3,026 in money orders from Stearman drugs.

However, the money orders are reported to be "useless" without being stamped with a special post office stamp.

Thieves who prowled the apartment of Dr. Parnell, stole jewelry valued about $1,000.

George W. Paine, restaurant employee, told police he was held up, tied, gagged and robbed by two masked men in his apartment. They got $6.30.

NEW RIO Theatre of Smash Hits
B3541
Doors—Weekdays 6 p.m., Sat. 1 p.m.
TODAY AND WEDNESDAY
"THE FIGHTING KENTUCKIAN"
(TECHNICOLOR)
— Also —
"BIG TOWN AFTER DARK"
Plus CARTOON

QUALITY RYE AT A POPULAR PRICE
Adams
OLD RYE WHISKY
This advertisement is not published or displayed by the Liquor Control Board or by the Government of British Columbia.

WIN PRIZES

Send your name, address and telephone number to Dave Hill, CKDA, and be eligible to win prizes on the
"LUCKY LADY"
portion of the
DAVE HILL SHOW
10.05 to 11.00 a.m.
Daily
CKDA
DIAL 1340

WHERE TO GO TONIGHT

(As Advertised and Starting Times)

ATLAS — "After Midnight," starring Alan Ladd, at 3.11, 6.26, 9.46; plus "Maytime in Mayfair."

CAPITOL—"The Furies," starring Barbara Stanwyck, at 12.57, 3.03, 5.09, 7.15, 9.21.

DOMINION — "The Black Rose," starring Tyrone Power, at 1.52, 4.27, 6.55, 9.28.

FOX—"Dancing in the Dark," starring William Powell. Doors 6.30 p.m.

OAK BAY—"Hasty Heart," starring Ronald Reagan. Doors 6.30.

ODEON — "Louisa," starring Ronald Reagan and Ruth Hussey, at 1.24, 3.25, 5.26, 7.27, 9.31.

PLAZA—"Destination Tokyo," starring Cary Grant; plus "God Is My Co-Pilot."

RIO — "The Fighting Kentuckian," plus "Big Town After Dark." Doors 6 p.m.

ROYAL — "Fancy Pants," starring Bob Hope," at 1.35, 3.36, 5.37, 7.38, 9.42.

'The Furies' Now At Capitol

Walter Huston, Barbara Stanwyck and Wendell Corey star in Paramount's blazing action drama, "The Furies," now showing at the Capitol Theatre.

Guns For Germans

BONN, GERMANY (Reuter)—Germany may issue licenses for 25,000 rifles and 50,000 shotguns for the coming sporting season, an Allied announcement said today. West-German farmers have been complaining for months about the increasing number of wild boars rooting up potato fields.

Nineteen women were hanged as witches during the witch terror in Salem, Mass.

Dine and Dance Tonight
LANTERN INN SUPPER CLUB
Open Every Night Until 3 a.m.
Floor Show Saturday Night at 11
PHONE B 3541

1950'S 'TEN-BEST' LIST WILL START WITH
Warner Bros.' Hasty Heart
RONALD REAGAN · PATRICIA NEAL · RICHARD TODD
VINCENT SHERMAN
OAK BAY

NOW SHOWING!
DOORS AT 1 P.M.
Feature at 1.00, 3.16, 5.20, 7.30, 9.43
The Funniest Western Ever Filmed!
HOPE is "HOME COOKIN'" with LAUGHS!... Out on the Range!
Paramount presents
BOB HOPE and LUCILLE BALL in Fancy Pants
EXTRA — IN TECHNICOLOR
Colored Cartoon—"MARDI GRAS"
ROYAL NEWS
Royal
— COMING —
★ "OUR VERY OWN" ★
"THE PICTURE YOU'VE BEEN WAITING FOR"

NOW SHOWING! At 12.57, 3.03, 5.09, 7.15, 9.21
People Of "The FURIES"... Ranch Empire of Violence and Intrigue!
Greatness Marks THE FURIES
A HAL WALLIS PRODUCTION
starring BARBARA STANWYCK · WENDELL COREY · WALTER HUSTON
with JUDITH ANDERSON · GILBERT ROLAND · THOMAS GOMEZ · BEULAH BONDI
Directed by ANTHONY MANN
A Paramount Picture
From a Powerful New Novel by NIVEN BUSCH, Author of "DUEL IN THE SUN"
BARBARA STANWYCK ...as Vance Jeffords—Tigress!
WALTER HUSTON ...as "T. C." Jeffords—Empire Builder!
WENDELL COREY ...as Rip Darrow—Avenger!
GILBERT ROLAND ...as Juan Herrera—Renegade!
JUDITH ANDERSON ...as Flo Burnett—Plotter!
THOMAS GOMEZ ...as El Tigre—Killer!
EXTRA CARTOON IN COLOR
"Heap Hep Injun"
LATEST CAPITOL NEWS
G 6811
CAPITOL

Today and Wednesday
AT 3.11 - 6.26 - 9.46
ALAN LADD
in action ... in the Mediterranean!
"AFTER MIDNIGHT"
— COMPANION FEATURE —
TECHNICOLOR MUSICAL COMEDY
"MAYTIME IN MAYFAIR"
ANNA NEAGLE and MICHAEL WILDING
BARGAIN MATINEE 30c
Atlas

FILMED along the fabled route of Kublai Khan . . . a vast spectacle of multitudes and thundering caravans . .
ALL THE MAGNITUDE AND ADVENTURE OF A GREAT NOVEL IS ON THE SCREEN!
The Black Rose
COLOR BY Technicolor
starring Tyrone POWER · Orson WELLES
Cecile Aubry · Jack Hawkin
Michael Rennie · Finlay Currie
Herbert Lom · Mary Clare
— PLUS —
Cartoon in Color
"CAT HAPPY"
"BOWLING FAIR"
WORLD NEWS
Doors at 1 p.m.
DOMINION

NOW a NEW Cereal

ENJOY KELLOGG'S NEW CEREAL—delicious, tender sweet-fruit raisins together with Kellogg-crisp bran flakes. Rich in iron, bountiful in good grain nourishment. It's Kellogg's NEW double treat! Double delicious! Double nutritious! Get KELLOGG'S RAISIN BRAN FLAKES today! You'll be glad you did!

It's Cereal with Fruit BOTH in one package!

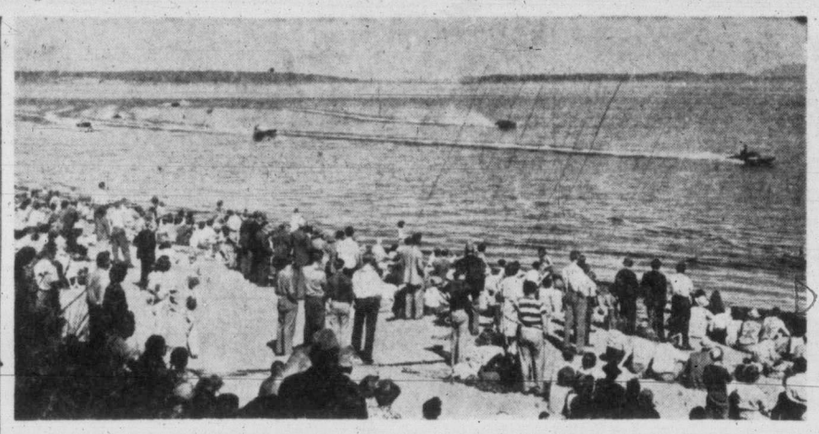

5,000 People Flock To Cordova Bay For Annual Speedboat Races Held 'Neath Sunny Skies

Roar of high-powered engines and swish of flying spray were keynotes of annual Labor Day speedboat regatta at Cordova Bay. More than 20 boats took part in 10 featured races. Shown crossing finish line in main event is Chuck Hickling. Charlie Kobus is seen in second place and Harry Morton, third.

Sandy shore of Cordova Bay beach was crowded with spectators for Monday afternoon races. Crowd was estimated to be close to 5,000, many of whom wore only bathing suits, with ideal warm weather for holiday event. Mechanics making final adjustments to boats attracted close attention.

Sands Mortuary
Limited
FUNERAL DIRECTORS
"THE MEMORIAL CHAPEL OF CHIMES"
An Establishment Dedicated to Service
QUADRA at NORTH PARK ST., VICTORIA, B.C.
DAY OR NIGHT SERVICE — E 7511

Vancouver Man Wins Coveted Cup In Annual Cowichan Bay Regatta

Waters of Cowichan Bay were alive with craft of every description Sunday when yachtsmen gathered from all parts of the Pacific northwest for the annual Cowichan Bay International Regatta.

The coveted Sir Thomas Lipton Cup was won this year by W. Roedde, of Vancouver. Last year the prize trophy was held by Ned Ashe of Victoria and the year before by a Seattle yachtsman.

The cup is offered by the Royal Victoria Yacht Club.

Weather for the racing was almost ideal.

Two courses were used for the many events scheduled, one six and the other 12 miles long. Ted Richardson and Alan Larkin of the Maple Bay Yacht Club were official starters and H. A. Wallace, Victoria, fleet captian.

Frank Ohrt and Walter Walsh, of the Royal Victoria Yacht Club, and E. D. Stone, Royal Vancouver Yacht Club, were judges.

RESULTS

Full results were as follows:

Snipe Class—1 "Red Skin," (R. Vic. Y.C.), N. Scott-Moncrieff; 2 "Wee Joe" (R. Vic. Y.C.), Miss Betty Brown; 3 "Babe" (R.C.N. Y.C.), E. Stobie.

Flatties Class—1 "Tic Tac" (Kitsilano Y.C.), N. A. McLellan; 2 "Challenger" (K.Y.C.), G. Perry; 3 "Ilya" (Cowichan Bay Y.C.), R. Thornton.

Star Class—1 "Ariki" (Van. Y.C.), Ed Perry; 2 "Flamingo" (Van. Y.C.), Pat Lester; 3 "Totem" (R. Van. Y.C.), C. Helmer.

Comet Class—1 "Nifty" (Nan. Y.C.), Alan Knight; 2 "Typhoon" (N.Y.C.), J. Crossan; 3 "Hi Jack" (N.Y.C.), R. Wieson.

Dinghy Class—1 "Tern" (no club), E. Gibson.

Roedde Class—1. Carita II (R. Van. Y.C.), W. Roedde; 2. Treveda (Kitsilano Y.C.), L. Merrell; 3. Tom Boy (R. Van. Y.C.), H. Barker.

A.A. Class—1. Alatola (Corinthian Y.C., Seattle), Charlie Frisbie; 2. Maruffa (Seattle), J. Proham; 3. Buccaneer III (R. Vic. Y.C.), H. Wallace.

Lightning Class — 1. Holgazen (Corinthian Y.C., Seattle), J. Abeel; 2, Ariel (R. Vic. Y.C.), E. Dowell; 3. Hyak (R. Vic. Y.C.), D. Moore.

A Cruising Class — 1. Derevo (Seattle), H. Cloulton; 2. Cresset (R. Van. Y.C.), D. Very; 3. Alcion (R. Vic Y.C.), M. Young.

Y Racing Class—1. Winston (R. Van. Y.C.), B. Johnston; 2. Serena (R. Van. Y.C.), Victor Fox.

B Cruising Class—1. Barracuta (R. Van. Y.C.), J. Chappell; 2. Elasaid (R. Van. Y.C.), W. McKenzie; 3. Nixie (Seattle), W. Perron.

C Class Cruising—1. May D (R. Vic. Y.C.), Ned Ashe; 2. Bendora (R. Vic. Y.C.), Dr. Ben Nickell; 3. Margaret D (R. Vic. Y.C.), Andrew Wright.

Lipton Cup — W. Roedde in Carita II.

Cowichan Cup—Ned Ashe in May D.

Motor Boat Hidden Time Race —1. Victory IV (R. Van. Y.C.), E. D. Stone.

Z Class Racing — 1. Cambria (R. Van. Y.C.), W. Cunningham; 2. Chusan (Corinthian Y.C., Seattle), G. Horder.

WOOD - SAWDUST

No. 1 All Douglas Fir Wood—thick bark slabs mixed with inside blocks. Hand picked. No rubbish. Good for furnace or fireplace.

2 CORDS ONLY $12.00

No. 1 DOUGLAS FIR SAWDUST

Double-screened. Delivery immediately, in bulk only 2 UNITS $8.00

IMMEDIATE DELIVERY — G 4813

SHAWNIGAN DOUGLAS FIR WOOD CO.

OFFICE: 636 JOHNSON ST.

RED POLICE SPY AT CHURCH CONFESSIONS

PARIS (Reuter) — Rev. Jean de Matha Thomas, French Roman Catholic priest ordered out of Russia, said here a Russian policeman had often stood by his confessional in Moscow making notes on people who knelt there.

Father Jean, member of the Roman Catholic Order of the Assumption for 30 years, arrived in Paris during the week-end. He had been a priest at the Church of St. Louis in Moscow since 1947 and was the last French priest in Russia.

"During those three years, 11 members of my staff—10 Russians and one Frenchwoman who looked after the church — disappeared," he said.

He Had Accident

EDINBURGH (Reuter) — William Scott, chairman of the Edinburgh Accident Prevention Council, was unable to attend Monday's meeting. He dropped his shaving mug and scalded his foot with boiling water.

Speedboat Racing Proves Popular With Victorians

Speedboat racing once again proved its popularity with Victorians when close to 5,000 Labor Day celebrants turned out Monday afternoon to witness the annual regatta at Cordova Bay.

Event was staged by Victoria Inboard-Outboard Association in co-operation with Cordova Bay Community Club.

More than 20 boats took part in 10 scheduled races. Extra entertainment was provided by Victoria magician William Harkness, who drove boat blindfolded, and by water skiers from Vancouver.

Biggest thrill of day was when Art Walker, Vancouver racer, fell out of speeding Thunderbolt making sharp turn. Thunderbolt actually passed over Walker but did him no harm.

Jimmy Hutchison, another Vancouverite, gave chase to Walker's runaway speeder and finally brought it under control by leaping from one boat to the other while both traveled at a speed of 30 miles an hour.

Main winners of day were Chuck Hickling who won two races, including the main event, and came second in another, and Charlie Kobus who also took two firsts and a second.

Complete results were:

First race for Eddy Allen Cup: George Hansen, first; Bob Watson, second; Doug Hunter, third.

Second race for Dalziel Cup: Arnold Wagstaff, first; Reg Jackson, second.

Third race for Bachelor Cup: Charlie Kobus, first; Ben Berto, second; Harold Whitehead, third.

Fourth race for Charles Ellis Cup: Harry Morton, first; Chuck Hickling, second; Ted Currel, third.

Fifth race for Pendray-Grice Cup: George Hansen, first; Ron Barker, second; Doug Hunter, third.

Sixth race for Dave Angus Trophy; Arnold Wagstaff, first; Reg Jackson, second.

Seventh race for Col. Sharlan Cup: Charlie Kobus, first; Ben Burto, second; Bill Vosper, third.

Eight race for Pendray Cup: Chuck Hickling, first; Harry Morton, second; Con Snyder, third.

Ninth race for Van Dyke Trophy: Ron Barker, first; Doug Hunter, second; Bob Watson, third.

Tenth race for City of Victoria Cup: Chuck Hickling, first; Charlie Kobus, second; Harry Morton, third.

Penman ADVERTISING

NEW LUX HAS JET BLOWN POWER FOR THE WHOLE FAMILY WASH

Gets heavy dirt out faster! Safer!
Jet blown for faster suds, cleaner rinsing. New Lux whizzes through the heaviest wash. And all clothes and household linens last longer! New Lux washes everything, *saves* everything!

No other washday soap is more economical!
• It's a brand new Lux with jet-blown power to take over your heaviest washday jobs! It washes overalls with the greatest of ease. No soap gets sheets and towels whiter, leaves colored wash brighter. And no washday soap is more economical. You get 40% more soap at no greater cost! Get New Jet-Blown Lux today in large or new giant size — for washing machine, dishes.

Faster for suds—economical!
New Lux is blown from high-power jets into high-powered concentrated soap grains that burst into suds instantly. You get 40% more soap for no more money.

Only LUX, famous for the best in soaps, could give you this great new product!

Ford Boosts Workers' Pay

DETROIT (AP) — The Ford Motor Company Monday tore up an unexpired contract with the United Automobile Workers (C.I.O.) to grant an immediate eight-cent-an-hour cost-of-living increase in wages.

The addition of Ford's 126,000 hourly-rated employees brings to almost 1,000,000 the number of auto workers riding a new wage booster in the industry.

The new contract is for five years and in addition to the immediate eight-cent increase grants workers an annual four-cent-an-hour raise, beginning next June 1.

A cost-of-living escalator clause also was written in. It permits wages to go up or down one cent an hour every three months for every 1.14 advance or drop reported by the Bureau of Labor Statistics. They can keep on rising, but cannot drop more than eight cents an hour, and the four-cent annual increase will not be affected.

In junking the old contract that had until January to run, Ford agreed to raise old age pensions from $100 to $125 monthly, including federal social security, and added another five cents hourly for 16,000 skilled tradesmen.

FRANK BRIDGETT
Well known to Victorians, Frank has been in the men's furnishings business since 1937, with time out for war service. Drop in at Cec Fletcher's Men's Shop, 755 Yates, he'll be glad to see you.

the BAY'S WEDNESDAY Half-Day Clearances

Store Hours: 9 a.m. to 5 p.m.
Wednesday, 9 a.m. to 1 p.m.
PHONE E 7111

Drapery Remnants — ½ to ⅓ off
A wide selection of marquisettes, colorful cretonnes, homespuns, damasks and many others from our regular display stock. Choose several yards for small draperies and kitchen curtains . . . Shop early!
2¼ yds. Marquisette. Reg. 83c. Sale 45c
1 yd. Homespun. Reg. 1.69. Sale $1
BAY Draperies, Fourth Floor

Specials in Housewares
3.75 Wall Plaques Set of 3 "flying ducks." Special, set 1.50
98c Double Boilers 1-pt. size, in quick-heating aluminum. Each 79c
4.45 Glass Coffee Makers 4 and 6-cup sizes, with heatproof handles. Sale, each 2.50
15c Oval Graters Set of 3 sizes graters—tinned steel. Special, set 9c
29c Nut Crackers Heavy chrome-plated style—strong spring. Sale, each 19c
BAY Housewares, Third Floor

Toiletries - Drug Sundries
39c Face Cream Liquefying face cream. Sale, each 19c
50c Nail Polish "Peggy Sage" brand in several colors. Each 19c
BAY Toiletries, Street Floor
15c Baby Nipples Viceroy, pure latex rubber. Special, 2 in bag 8c
97c Fountain Syringe Rubber bag, tubing and fittings complete 49c
BAY Drug Sundries, Street Floor

Sale! Baseball Equipment Complete Stock—Half Price!
Reg. $1 Mitts 50c
Reg. $10 Mitts $5
Reg. $9 Mitts 4.50
Reg. 10.95 Mitts 5.48
Reg. 17.95 Mitts 8.98
Reg. 17.50 Mitts 8.75
Reg. $1 Gloves 50c
Reg. 1.98 Gloves 99c
Reg. 3.75 Gloves 1.88
Reg. 4.75 Gloves 2.38
Reg. 5.50 Gloves 2.75
Reg. 7.95 Gloves 3.98
Reg. 8.50 Gloves 4.25
Reg. $9 Gloves 4.50
Reg. 11.95 Gloves 5.98
Reg. 2.65 Bats 1.33
Reg. 4.25 Bats 2.13
Reg. $2 Softballs Seamless, rubber covered for hard playground use. Special, each 1.25
BAY Sporting Goods, Third Floor

Reg. 29.95 Hardwood Cribs
Solid panel ends—steel framed cable spring. Bleached hardwood finish. Floor samples, slightly damaged. 4 only. Each $15
BAY Children's Wear, Second Floor

Hudson's Bay Company
INCORPORATED 2ND MAY 1670

Always Plenty of Free, Convenient Parking Space at The BAY

Victoria Daily Times

VICTORIA, B.C., TUESDAY, SEPTEMBER 5, 1950

on the TIMES

By ART STOTT

Maybe youngsters have changed in recent years, but you can't help thinking that somewhere in Greater Victoria today a new boy went to a new high school, and an image of spiritual desolation rises before your mind's eye. Nobody can feel quite so left out of things, quite so insecure and unwanted, as the kid who comes unknown from another district on opening day.

He's a drop of oil that can't mix with the fluid flow of familiars rejoined after the holidays. He's unrecognized. He has no small talk in common with the crowd that drifts about the playground waiting to be called to class. The gods of his earlier school are foreign. Only his pride is a high palisade behind which he can shelter from the unconscious snubs of those who don't know him and couldn't care less.

Stott

THERE ISN'T any loneliness quite so sharp as that of a new boy on the first day. He can't even claim the attention of a curiosity. There are too many other interests for the reassembled students.

If he's noticed at all he gets only a quick glance, an idle query: "Who's the new guy? Think we oughta talk to him?" "Yeah, but later. Wadja do on the holidays? Did ya go away." And the new boy is left to wander around, looking hopefully for a familiar face, or at least a friendly one.

On the first day there isn't time to worry about the new kid. There's the ball season to talk over, the lacrosse play-offs, the peak days of vacation that have to be retold.

THE SENIORS should look after him, make him feel at home. But they're too busy trying to adjust themselves to the new roles of being seniors. A teacher, noticing the new boy's strangeness, may stop for a word with him. It's appreciated, but there's a big gulf between teachers and the other kids.

It isn't that the youngsters are hostile. They're just a little unsure of themselves. They have to put up a bold front to build their own confidence. You can tell that from their loud talk, the cracked notes of changing voices, as they herd together with boys they know. They may have been big shots in grade school. They wonder where they'll stand in high. For them it's a time of testing, too.

They cluster in little groups, sizing up boys who have come from different schools. That young husky plays rugby. Boy, can he kick and tackle! The skinny kid's a runner, showed up well in the school sports. That guy with the glasses—yeah, he's a brain, plays the piano, too.

THE NEW BOY can skirt the different groups, listen for a while to the talk that might have been his if he'd moved up with his own class. He can even venture a remark, but he can't be sure how it will be received. He isn't of the crowd yet. He has to win his place.

Maybe he speaks differently. Maybe his clothes don't conform. Kids are wary of people who are different, just as adults are. In the days ahead, the new boy will fit in. If he packs his lunch, someone will join him. He'll find likes and dislikes that are common in the gang that adopts him. He'll have his chance to prove himself on the sports field, in the gym and in the classroom. Friendly words will break on him like sunlight breaking through the clouds.

In the meantime, his isolation is poignant, if brief. "O Solitude, where are the charms . . ."

IT'S SO MUCH easier for the youngster going back to his old school. Each year gives a lift to his ego. He makes a standard shift in matters of respect. Boys in the higher classes still claim it from him. He demands it from the growing number of kids in lower grades. He may be a little awkward in his new shoes, just as his feet seem strange in the oxfords that have replaced the less elegant footwear of the holiday time—30 years ago red-stitched Leckies were accepted equipment for starting school—but he's conscious of growth.

The uneasy time comes when he changes schools. A kid depends on the reputation he makes. When it's stripped away from him in new and strange surroundings, he's naked and easily bruised. That's the way the new boy feels, but he heals quick.

Chiefs Meet Here To Study Fire Protection

Three leading chiefs at convention of Dominion Fire Chiefs at Empress Hotel seem to be having lots of fun with fire hose. Left, Chief R. T. Brindle, Victoria; Chief R. McRonald, Ont., president, and Chief A. Steen, Toronto. More than 200 delegates from all parts of Canada and U.S. are attending 42nd annual meeting.

Fire Marshals Want Integral Part In Canada's Civil Defence Scheme

Integration of the Dominion Association of Fire Marshals in Canada's civil defence scheme was urged by Chief Robert C. McRonald of London, Ont., in his presidential address before the Dominion Association of Fire Chiefs convention at the Empress Hotel today.

Stressing the importance of the municipal fire authority in Canada's civil defence program, he said an alliance between the association and the Ottawa scheme "would make for a strong and compact organization."

"It would be ready for protection and defence at a moment's notice," said Chief McRonald.

"A body of men such as ours, responsible for protection of life and property in peace is most certainly a tailor-made setup in a national emergency," he pointed out.

KEEP GROUP POSTED

He said if such a bond was formed, it would be imperative that the administrator of national defence keep the association posted of all latest developments concerning atomic, biological and chemical warfare.

Within security regulations, this data, he said, would be disseminated to points deemed vulnerable to attack.

Chief McRonald also told the delegates of Ontario's plans for a fire fighters' school, conducted by the office of the provincial fire marshal. He hoped this scheme would be adopted by every province.

FIRE CHIEFS HERE

Even A 5-Alarm Blaze Could Be Handled Now

Victoria is the most adequately fire-protected city in Canada today with fire experts meeting here for the 42nd annual convention of the Dominion Association of Fire Chiefs.

More than 200 fire chiefs from all parts of Canada and the U.S. and the most modern in fire equipment moved into the city for the four-day convention which opened today at the Empress Hotel.

Delegates will discuss ways and means of cutting down fire hazards which every year take a heavy toll of lives and cause millions of dollars of damage to property. New and deadly weapons which may be brought into use in the advent of another war, also will be the topic of some lectures.

Mayor P. E. George and Ald. F. C. Mulliner welcomed the fire chiefs to the city. Invocation was made by the Rev. Canon G. Biddle.

Chief Robert T. Brindle, chairman of the Victoria Fire Department fire chiefs' convention committees, congratulated the delegates for getting to Victoria despite the railway tie-up last week. The majority of eastern delegates traveled through the U.S. while the strike was on.

The afternoon's session opened with an address from Chief R. McRonald, London, Ont., president. Other speakers included J. E. Breeze, M.A., research physicist of the University of B.C.; Chief W. H. Short, Lethbridge, Alta., and Chief W. J. Cawker, Topeka, Kan.

Victoria Veteran Gets M.B.A. Degree From Ohio State

Denis Kirkpatrick-Crockett, son of Major and Mrs. W. Kirkpatrick-Crockett, 322 Robertson Street, was among 1,120 students who received diplomas at Ohio State University Friday.

Mr. Kirkpatrick-Crockett obtained his master of business administration degree while on a year's leave of absence from the Motor Carriers Branch of the Public Utilities Commission, Vancouver.

The 26-year-old army veteran attended Margaret Jenkins and Victoria High Schools, Victoria College and received his bachelor of commerce degree from the University of British Columbia in May, 1948.

He will spend a few days in the city before returning to his job in Vancouver.

Plastic Toys Fire Danger; May Be Banned

A warning of the dangers of inflammable plastic toys being sold in Canada and the United States, was made by Chief R. McRonald, London, Ont., at the 42nd annual convention of Dominion Association of Fire Chiefs meeting at the Empress Hotel today.

The chief, who is association president, said many of these toys were made in Japan and were a potential danger to children. Ottawa and Washington were considering a customs ban on such articles, he said.

A nation-wide campaign to reduce fire losses caused by careless smokers also was being organized, Chief McRonald added.

PUBLIC APATHY

Public apathy on this hazard could only be corrected by a nation-wide advertising and publicity campaign. Leading tobacco companies were co-operating in the campaign, he said.

"Billions of dollars of damage to properties is caused annually by careless smokers," the chief pointed out. "The only way we can stop this to a certain extent is by educating the public to the dangers of a lighted cigarette."

Overhead electrical wiring was another hazard for fire fighters, the association was told. The chief said the group was recommending underground wiring for new installations and in major replacement jobs.

Rezoning Sought

J. G. Morey, 730 Daffodil Street, wrote the city today asking for rezoning of the southwest corner of Coronation and Richmond Avenues from single family to apartment to permit erection of a small apartment.

CITY SLICKERS IN VICTORIA

Spike Jones' Musical Satires Need Top Professional Talent

Spike Jones and his wacky crew of City Slickers wheeled into town from up-island today—all set to send "music lovers" into varying degrees of hysteria at the Memorial Arena tonight.

The Jones boy will lead the show with his array of weird-looking and weirder-sounding instruments, his hiccoughing and his loud checked suits.

But he'll have plenty of support from his musicians and other acts which round the performance into an entertaining evening.

RARE BREED

Spike had some words about his men on his arrival here: These guys may be nuts, but they don't grow on trees. Musical satirists are a rare breed.

"First of all, and this is what most people don't realize—they have to be terrific musicians, with flawless technique and a sound musical background."

The leader of the City Slickers has to hire the best musicians obtainable, because mediocre performers could not play his wild arrangements. Any serious musician who has ever tackled one of Spike's fantastic musical satires will concede that it is much tougher to play than the number which is being satirized.

Spike has gathered his specialists in bedlam from the top jazz aggregations in the U.S.—and even from symphony orchestras.

"All the boys have to have is a well-developed sense of the ridiculous. That's the basis for our whole technique," Spike said.

Tonight's show will be a one-night stand. The band and accompanying acts played to a packed house in Nanaimo Monday night, and start a run in Vancouver Wednesday.

MR. AND MRS. SPIKE JONES

Witness Says Woman Did Not Talk To Youth

Tait Case Opens In City Court

George Ira Green, 3050 Westdowne Road, testified in city police court today that May F. Tait, Hibbens Close, Cadboro Bay, did not speak to a boy after his bicycle had collided with the door of her car July 11 on Fort Street.

Green was the first witness heard in the case of Mrs. Tait, charged with failing to remain at the scene of an accident and failing to make a written report of an accident to city police within 24 hours.

In Supreme Court recently, Ernest Tait, lawyer husband of the accused woman, said, in appealing, that the magistrate should not have heard the case, that his wife had stopped and talked to the 16-year-old Donald Banister after he had collided with her car door.

G. A. Poupore appeared on behalf of Mr. Tait.

When Mr. Poupore said he had not received instructions on plea from Mr. Tait, Magistrate H. C. Hall took the plea as not guilty on the "failing to remain" charge.

Green was heard because he is leaving the city. Mrs. Tait was remanded on both charges to Wednesday.

Green said he was standing in the doorway of the taxi stand at 1774 Fort Street when he saw Banister, who was riding a bicycle east, collide with the open door of Mrs. Tait's parked car, spilling him to the road.

Green and several people went to the assistance of the boy, who started walking up the street holding his hand.

Witness said somebody brought young Banister to the taxi stand and he took the boy to hospital to be treated for a split hand.

"It stood out in our minds because she (Mrs. Tait) did not speak to the boy," said Green.

To Begin New Training Year

The 1950-51 sea cadet year gets under way at 7 tonight with a parade at Rainbow barracks, foot of Ruper Street, Esquimalt. Officers of the Sea Cadet Corps are hoping for a large turnout of new recruits. Any boy between the ages of 14 and 18 is eligible to join.

The corps meets twice weekly on Tuesday and Friday evenings. Instruction is given in boatsmanship, navigation, communications and other subjects relating to seamanship.

The Rainbow Corps, which now comprises 80 members, will be increased to around the 200 mark, if present plans materialize.

Invited To Trail

Delegates to the U.B.C.M. convention at Nelson, Sept. 19-21, have been invited to attend a luncheon at Trail, Sept. 22 by R. W. Diamond, general manager and vice-president of the Consolidated Mining and Smelting Co.

Funeral Notice

An Emergent Communication of Henderson Lodge No. 84, G.R.B.C., will be held in the Masonic Temple, Douglas Street, Victoria, B.C., on Wednesday, September 6th, at 1.30 p.m., for the purpose of conducting the funeral of the late Brother Gideon Tinlin of Drumheller Lodge No. 146, G.L., Alberta.

Members of City Lodges and sojourning brethren are invited to attend.

By order of the Worshipful Master.

H. W. Biggin, P.M.
Secretary.

Three Down Town Break-Ins Reported During Week-End

NAVY PUTS KHAKI UNIFORMS IN MOTHBALLS FOR WINTER

Summer's nearly over so far as the Royal Canadian Navy is concerned.

The senior service today ordered all officers and square-rig personnel to put away the light, khaki drill uniforms they have worn since Aug. 1 and get back into blue serge.

The navy, however, will allow good weather for one more month. Oct. 1 it will end officially when officers and men put aside their white cap covers.

Municipal Act Enough For Running B.C. Cities

Plans of some civic officials to seek a private charter for Victoria received a setback Monday night.

Municipal Affairs Minister R. C. MacDonald said in a radio address the Municipal Act contains sufficient provisions to take care of problems affecting the cities of the province.

He was giving a breakdown of B.C.'s 101 municipalities when he said Vancouver was the only city of 35 in the province operating under its own charter provisions.

"One sometimes wonders why Vancouver received a special charter," the minister said.

Of the 101 municipalities there are 35 cities, 27 district municipalities and 39 villages, Mr. MacDonald reviewed.

FINANCIAL AID

He listed the financial aid the province was giving the municipalities in direct and indirect grants and said: "No municipality can now fairly say that it is being strangled by the cost of education."

Mr. MacDonald was talking about the one-third share of the 3 per cent sales tax the municipalities were receiving from the province. The grant, which amounted to more than $8,000,000 last year and which is expected to reach $8,900,000 this year, was not earmarked for education. But it was the province's understanding that the money would be used to assist in financing education and social services.

Total grants to the municipalities from the province this year were expected to amount to $27,000,000, which was within $3,000,000 of the whole revenue of the province 20 years ago.

31½-LB. FISH SECONDARY

While fishing at Cowichan Bay Monday Wes Mottishaw of Duncan landed a 31¼-pound spring salmon, but the fish was only secondary Along with his fish Mottishaw "caught" 275 feet of nylon line, a reel and a rod and a Lucky Louie plug. He hooked the line in making his catch.

"The fishing gear looked as if it had been in the water two or three days," Mottishaw said.

Cruise Completes Naval Reserve Training Film

A Royal Canadian Naval (Reserve) training film, begun earlier this year when Victoria's naval reserve division, H.M.C.S. Malahat, made a 16-day voyage to California in H.M.C.S. Sault Ste. Marie, was completed over the Labor Day week-end during the training ship's cruise to Seattle.

Reservists embarked in Sault Ste. Marie at 1.30 Saturday afternoon and reached Seattle in the evening after taking anti-submarine warfare training en route.

On the return voyage from Seattle to Esquimalt Monday, reservists took classes in mine-sweeping and oerlikon gunnery.

CIVIL SERVANTS MEETING

Victoria Local Council, Amalgamated Civil Servants of Canada will hold its first meeting of the 1950-51 season in the board room of the Naval Veterans' Branch Canadian Legion Thursday evening at 8.

All members are requested to attend.

Loot Includes Costly Guns, Ammunition

Burglars were active in the city during the week-end, with three downtown breaking and enterings reported. The biggest haul was two shotguns, worth $225 each, taken from a sporting goods store.

Glass in the skylight was removed to gain entry into Wilson and Lenfesty's store at 1225 Government Street during the night.

Besides the guns and a quantity of skeet load ammunition, the thieves took money and stamps from the stamp box and made a futile effort to break into the safe. The dial was knocked off. Manager Stan Williams said he was still checking to see if other articles were missing.

USED MATCHES

The burglars who got into the Victoria Tailors Ltd. shop at 754 Yates Street used book matches to find their way to the cash register. A roll of coppers was taken.

A small radio and $6 in cash, were taken from Canadian Customs and Excise building at the corner of Langley and Broughton Streets. Ed Popham, 1526 Vining Street, chief appraiser of customs, found the offices ransacked. Entry was gained through the skylight.

ANNOUNCEMENTS

Miss Rita Whittaker, music teacher, wishes to announce to her pupils that she will return from her holidays Sept. 10. ***

* * *

Reginald Mills, Divine Healer—Treatment for paralysis, rheumatism, cataract, ulcers, hay fever and other disorders. B 2921. ***

Rent a PIANO

We have pianos for rent at reasonable rates . . . and if you decide to buy, your rental charge is put against the price.

G 7148

Fletchers

1130 DOUGLAS ST.

TURN YOUR OLD GOLD INTO CASH

K. A. McLeod Co. Ltd.
(THE OLD GOLD SHOP)
Now Located at 1111 Douglas

PEOPLE ARE TALKING!

—the way Cuticura helps clear up pimples, rash

Blackheads, eczema, pimples and rash usually yield promptly to Cuticura Soap and Ointment. Fragrant, scientifically medicated with valuable medicinal ingredients. Buy at drug store today. *Made in Canada.*

CUTICURA

NOW IS THE TIME!
Have your old floors refinished by experienced workmen.
WORK MUST BE THE BEST
2100 DOUGLAS
G-2314
R. H. Davies MGR.
V. I. HARDWOOD FLOOR CO.

BEACON CLOTH ROBES

Figured—Wine, Navy, Brown and Blue

Small, medium, large.	Figured, sizes 34 to 46.	Plain, sizes 46 to 52.
3.95	4.95	5.95

DICK'S DRESS SHOPPE

1324 DOUGLAS ST. E 7552

WHAT A DIFFERENCE "inner cleanliness" makes in a child. And you never have to coax them to take sparkling, bubbling, pleasant-tasting ANDREWS LIVER SALT. Here's how ANDREWS does its healthful work:

FIRST . . . ANDREWS cleans and refreshes the mouth and tongue.

NEXT . . . ANDREWS sweetens sour stomach and corrects excess acidity.

THEN . . . ANDREWS works on the liver to check biliousness.

FINALLY . . . To complete your Inner Cleanliness, ANDREWS gently cleans the bowels. It sweeps away trouble-making poisons, corrects temporary constipation.

Try ANDREWS LIVER SALT tomorrow morning. Get a package now. And insist on getting *real* ANDREWS . . . not a substitute.

THE IDEAL FORM OF LAXATIVE

ANDREWS LIVER SALT

WORLD'S LARGEST SELLER

INNER CLEANLINESS HELPS KEEP YOU FIT!

SHOPPING GUIDE

Junior Lunch Kit Brigade Soon To Take To The Roads!

By PENNY SAVER

Pull out the bread board mom it's sandwich-making season with a capital S. All the vitamins that you can gather will be put between two slices of bread during the coming months. Keeping the kiddies' lunch tasty, moist and attractive enough, so that the young ones won't trade in on your efforts, is something you'll be giving much consideration.

For the little pride and joys of the family, who will be setting their best foot forward, lunch kits will cost the budget book anywhere from 39c to $3.00. The little girl, all done up in her best school togs, should be tickled pink to carry one of the little green

or pink kits off to school each day. They're deep kits with attached lids and two handles. The price, 39 cents. The sum of 65 cents will buy a larger sized kit with an attractive choo choo train design. For $3.00 you'll find a square lunch kit complete with thermos bottle.

Like father, like son, can be applied to lunch pails too! Outfitted just like dad's, the lunch kits for boys feature round high topped lids with thermos bottle tucked neatly in the lid. The price too, is $3.

* * *

Washing machine covers formerly gracing the counters at 98 cents are being featured in one store for as little as 49 pennies. In plain colors, the covers are made to fit any standard sized machine. Flowered covers will cost you a mite more, $1.25. On the plastic counter too, and at 49 cents, are bright floral patterned mix-master covers.

* * *

Under the heading of closet accessories for milady, come hat boxes . . . the type you can see through! Sporting grey and rose or blue and yellow ribbon designs on the lids, the boxes measure 14½ inches in diameter and 8 inches in depth. To the young miss embarking on the career of good grooming the $2.39 is well spent.

* * *

In baby shades of pink and blue are bibs to tuck under their slightly dribbley and chubby chins. Put but 29 cents on the counter and the clerk will wrap up three bibs.

Slim-Line Special

Fashion news combined with slenderizing design. And sized up to 50. This two-piece beauty has new horseshoe-type notch collar, easy-to-wear pleated skirt!

Pattern 4813 comes in sizes 34, 36, 38, 40, 42, 44, 46, 48, 50. Size 36 takes 4⅜ yards 39-inch.

This pattern, easy to use, simple to sew, is tested for fit. Has complete illustrated instructions.

Send twenty-five cents (25c) in coins (stamps cannot be accepted) for this pattern. Print plainly size, name, address, style number.

Send order to Anne Adams, care of The Times, Pattern Dept., 60 Front St. W., Toronto 1-A, Ont.

Send twenty-five cents now (in coins) for our Fall and Winter Pattern Book by Anne Adams. The best of the new-season fashion in easy-to-sew patterns for all. Christmas gifts, too, plus free a thrifty pattern for making a child's dress from a man's shirt.

YOUR BABY AND MINE

By MYRTLE MEYER ELDRED

There are few attitudes more devastating to discipline than for a child to discover that his parents don't know what to do and are afraid of him.

In a certain neighborhood there is a boy of five who is the proverbial terror. He runs from house to house demanding to be played with and not only children but parents are afraid of him. He hesitates not a moment to hoist a stick and pound anyone, adult or child, who happens to displease him. He has been ordered off the neighbors' grounds only to stand and defy them to make him go.

When anyone displeases him he pokes holes in their screens and pulls up their plants. He kicks and slaps his mother until she is reduced to helpless tears. Once when he was shut up in a room for punishment he pushed his fist through the glass window.

But what is worse than the child's behavior is his parent's helplessness. "He's been a bad boy since he was born," his mother proclaims in front of him. His father and mother, both mild, intelligent persons, admit that they have no idea what to do with him. What they do is to indulge him fantastically in an effort to bribe him into good behavior.

Recently, after one of his tantrums at a neighbor's, this woman rose in indignation and told his mother that it was her problem to keep him at home. She would not have him on her yard, menacing her year-old baby and other children. This mother had carried the struggling, kicking child home and deposited him on his own doorstep before she delivered this ultimatum.

The mother broke into sobs. That night she and her husband had a serious talk. The father, who had never interferred with the mother's discipline, determined that henceforth he would have a personal part in it. The child had no fear of the mother and ignored her threats or even mild punishments. He adored his father and the father had catered to this emotion and hesitated to mar it.

Both parents had a long talk with the boy. They not only threatened discipline for his behavior, but the father, when the boy became obstreperous, took him over his knee.

The effect was noticeable. This was his first spanking and it had a salutary effect. No one expects miracles to happen but when I left this neighborhood where I had been visiting he had played for two days without causing any major upheavals.

It was plain that one of the things he needed was to discover that his father and mother were not afraid of him. He had had them "buffaloed" and he knew it. No child will hesitate to act upon such knowledge.

Our leaflet No. 75 "Obedience and Punishment," may be had by sending a stamped, self-addressed envelope with your request to Myrtle Meyer Eldred in care of this newspaper.

Tomorrow: "The Very Fat Child Needs Help."

Miss Muriel Lang was elected second vice-president of the Pacific Northwest Library Association, at the conference in Portland, August 29 to 31. Other Victorians at the meetings were Mr. Willard Ireland and Miss Madge Wolfenden, Mr. J. G. Chope, Mr. D. K. Morison, Miss Dorothy Creighton, Miss Tressa Pollock, Miss Isabel Pike and Miss H. King.

Layette For The Princess

This special layette will be presented to Princess Elizabeth's baby daughter—Princess Anne—on behalf of the Prince Edward Island government. The garments were bought from individual prize winners at the Canadian Women's Institute handicraft display at Charlottetown. The layette includes a white jacket, white crocheted dress trimmed with pink ribbon and a pale pink carriage coverlet.—(CP Photo)

BRIDE WEARS PINK

Miss Edwardson, G. Bett Exchange Marriage Vows

Baskets of pink and white gladioli decorated Christ Church Cathedral for the marriage early Saturday evening of Miss Bernice Edwardson, daughter of Mr. and Mrs. H. W. Edwardson, 1111 Oscar Street, to George Washington Bett, 906 McClure Street, son of the late Mr. and Mrs. J. E. Bett, St. Andrews, Scotland.

Dean G. R. Calvert officiated.

Mr. and Mrs. Bett are driving through Olympic Peninsula on honeymoon, and will return to Bessborough Apartments to make their home.

The bride, attended by Miss Clarice Brown, wore a dusky pink gabardine suit. Her grey model hat, feather trimmed, and matching accessories were a perfect contrast and she wore a corsage bouquet of pink rosebuds, blue violets, and white heather. For traveling, she added a pink, wine and grey Rodex coat to her ensemble.

Miss Brown accentuated her apple green tailleur with cocoa brown accessories, and yellow rosebuds and white heather en corsage.

Miss Marie Beale sang "O Perfect Love" for the newlyweds. Albert McCarthur was best man, and ushers were George G. Edwardson, brother of the bride and George A. Hack.

Pink and white gladioli in tall baskets formed the setting for the receiving line when guests were welcomed in the Century Room, The Monterey.

Mrs. Edwardson, mother of the bride, attired in a midnight blue model crepe dress with hat en tone and corsage bouquet of pink rosebuds and heather, was assisted in welcoming guests by Mrs. McArthur.

The pink and white motif was carried out on the bride's table set with sweet peas, and centred with a three-tier cake. Mr. J. R. Short, close family friend, gave the toast to the bride's future happiness.

St. Matthew's Church committee members, Wednesday at 8 at "Marshwood," home of Mr. and Mrs. D. B. F. Bullen, Station Road. . . . St. George's, Cadboro Bay Ladies' Guild, Thursday at 2 in the hall.

Homemakers' Joy!

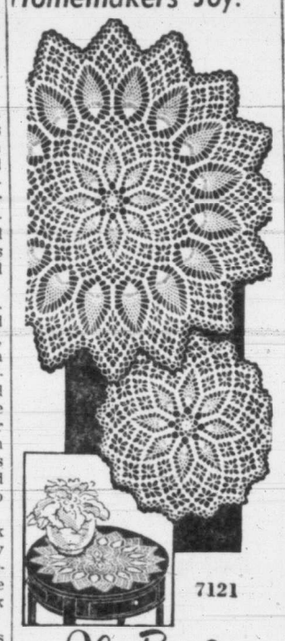

Glamorize your dining room or living room and have a good time crocheting these! Big doily is 21 inches in Number 30 cotton.

Traditional and beautiful! Pineapple and spider-web crochet. Pattern 7121 has directions.

Send twenty-five cents in coins for this pattern (stamps cannot be accepted) to The Times, Household Arts Dept., 60 Front St. W., Toronto 1-A, Ont. Print plainly name, address, pattern number.

It's the best ever—our latest Alice Brooks Needlework catalogue! Send twenty-five cents in coins for your copy. Illustrations of designs for crocheting, knitting, embroidery, toys, quilts, children's clothes. Free needlework pattern is printed in book.

"Old at 40,50,60?" —Man, You're Crazy

Forget your age! Thousands are peppy at 70. Try "pepping-up" with Ostrex. Contains tonic for weak, rundown feeling due solely to body's lack of iron which many men and women call "old." Try Ostrex Tonic Tablets for pep, younger feeling, this very day. New "get acquainted" size only 60c. For sale at all drug stores everywhere.

LADIES' BRITISH IMPORTED
Coats . . . Suits . . . Skirts . . . Sweaters
English 3-Ply Knitting Wools
PICCADILLY SHOPPE
The Corner, 1017 Government and Fort G 7332

Pearl Shea Lovely Bride In Lustre Satin In Centennial Church Rites

Pink gladioli were placed before the chancel rail, and posies marked guest pews in Centennial United Church for the Saturday evening wedding uniting Miss Pearl Doreen Shea, and Wilfred Boniface.

The bride is the daughter of Mr. and Mrs. H. B. Shea, 1451 Hillside Avenue. Her groom's parents are Mr and Mrs. E. Boniface, 2912 Prior Street.

A jeweled pendant and earrings were worn by the bride, given in marriage by her father, with her long, flowing gown of lustre satin. Seed pearls edged the sheer net yoke, and leg-o-mutton sleeves pointed up the long, slender bodice. The gathered skirt rippled into a full train. A veil of embroidered net misted to fingertip from a seed pearl coronet, and the bride carried a shower bouquet of crimson roses and swansonia.

Pearl chokers and earrings, gifts of the bride, were worn by her trio of attendants, gowned alike in whisper taffeta gowns.

Mrs. Angus Stewart, sister of the bride, as matron of honor, wore palest yellow, with coronet, and mitts en tone, and held mauve gladioli centred with yellow carnations.

Bridesmaids, Miss Irene Boniface, sister of the groom, and Miss Barbara Cross, wore royal blue turquoise gowns. Their headdresses and mitts were of the same delicate coloring and they carried white gladioli centred with pink carnations.

Douglas Boniface attended his brother as groomsman. Ushering were Ronald Shea, and Bert Boniface, brothers of the newlyweds. Mrs. R. Richards sang "Because," as the register was signed.

Pink and white streamers, bouquets of pink gladioli and a flower-decked arch created the setting in Knights of Pythias Hall for the reception. Mrs. Shea in navy blue with grey accessories, and Mrs. Boniface, wearing dusky rose, with black accessories, assisted in receiving guests. Douglas MacLean proposed a toast, and a three-tier cake was cut by the bridal pair.

Mr. and Mrs. Boniface are motoring to Seattle, and later will return to their new home at 2821 Prior Street.

The bride traveled in a smoke blue tailored gabardine suit, white three-quarter-length coat, and navy accessories. She wore red roses en corsage.

Gladioli Decoration For Wedding

White gladioli decorated Fairfield United Church last Friday evening for the wedding of Margaret Ann, elder daughter of Mr. and Mrs. Ernest C. McIntyre, 662 Oliver Street, and Stanley Edward Tront, son of Mr. and Mrs. John Tront, 614 Niagara Street. Rev. William Allan officiated.

Entering the church with her father, who gave her in marriage, the bride was a charming picture in her gown of white satin, fashioned with low, round neckline, edged with lace. Tiny covered buttons fastened the bodice and the full skirt ended in a slight train.

A coronet of orange blossoms held her full-length veil of embroidered illusion, and she carried a bouquet of pink roses and heather.

Attending the bride was her sister, Miss Joan McIntyre, gowned in blue taffeta with mitts en tone and a bandeau of pink and blue flowers. She carried a round bouquet of pink carnations and heather.

Robert Salter was best man and ushers were Kenneth Woodward and Harold Money. Mrs. Margaret Dillabough sang "Because," accompanied by Oliver Stout at the organ, during signing of the register.

Reception was held at Windermere Hotel, where parents of the couple assisted in receiving guests. A three-tier wedding cake centred the bride's table, which was decorated with pink rosebuds, sweet peas and white candles. Forrest L. Shaw, uncle of the bride, proposed the toast.

Leaving to spend a honeymoon in California, the bride wore a taupe gabardine suit with small green hat, matching shoes and a gardenia corsage bouquet.

Mr. and Mrs. Tront will make their home in Victoria.

Hear Speaker—Members of the Woman's Auxiliary, League of Roses, Lancashire and Yorkshire, met recently with president, Mrs. H. Preston in the chair. Following a short business session, Miss Joan Morgan, Victoria, member of the British Empire Games team, gave a resume of her participation in events and also described various sidelights of her trip. Tea was served and a social hour enjoyed.

TODAY'S RECIPE

Creamy Salad Molds

One envelope (1 tablespoon) plain gelatin, 1 (12-ounce) can apricot whole fruit nectar, ⅛ teaspoon salt, 1 tablespoon lemon juice, 1 (3-ounce) package cream cheese, ½ cup whipping cream, 1 peach, 6 plums, ½ cup chopped celery, salad greens.

Soften gelatin in ¼ cup nectar. Heat remaining nectar, and dissolve softened gelatin in it. Blend in salt and lemon juice. Cool to consistency of unbeaten egg white. Soften cream cheese with a fork and blend 5 or 6 tablespoons of gelatin mixture into it. Fold in whipped cream, then remaining gelatin mixture. Peel and dice peach and plums. Fold fruit and celery into gelatin. Turn into individual molds and chill until firm. Unmold on salad greens. Serves 7 to 8.

Regular meeting, Senior Subdivision, Catholic Women's League, parish hall, 740 View Street, tonight at 8.

Central Union of the W.C.T.U. monthly meeting, Thursday at 2.30 at Y.W.C.A.

Nationally Known
Nationally Advertised

WRIST WATCHES
Longines Omega
Bulova Gruen
and Rolex
Available at F. W. Francis LTD.
TWO STORES
1210 Douglas St. — G 7611
653 Yates St. — G 5521

FINEST FLAT FINISH
MAKES DRAB ROOMS GLEAM

Men of Distinction PREFER VICKERS' London Dry GIN
VICKERS' IS DISTILLED IN CANADA AND IS DISTRIBUTED BY Calvert
This advertisement is not published or displayed by the Liquor Control Board or by the Government of British Columbia.

Let It Pour! You'll Be Snug In A
RAINCOAT
from Jean Burns
Self-Belted or English-Tailored Styles in Gabardines. Sizes 12 to 20.
26.50 UP
Jean Burns
1211 DOUGLAS ST. E 2033

Eyes need great care
Your total visual capacity is required to maintain your place in life today. If your eyesight has deficiencies that can be remedied, you owe it to yourself to visit an Optometrist at once. Only professional care can keep your vision at its best.
Norman S. Cull
OPTOMETRIST
1108 DOUGLAS ST. E 6606

When they say "That's My Paper"

. . . then a newspaper has "arrived." And that's what they say of the Victoria Times. No matter what they carry, lunch pail or brief-case, shopping basket or handbag . . . representative Victorians rely on the Times. At the end of the day, in the leisure hours of the evening, then they turn to the Times for news. Latest international developments, the political picture, social events, sporting commentary, yes, and the latest doings of Alley Oop and Ozark Ike . . . that's what they mean when they say the Times is "My Paper."

Best Evening Reading In Every Home

The VICTORIA DAILY TIMES

Popular Young Family Goes To Toronto

Mrs. J. A. Lawrason with her children, Vicki, Wilkie and baby David, leaves Victoria by plane Wednesday morning to join Mr. Lawrason in Toronto, where he has been named representative for the Eddy Match Company. Their future home will be in Oakville, a suburb of the Ontario city. Mrs. Lawrason, the former Miss Jean Mayhew, daughter of Hon. R. W. Mayhew and Mrs. Mayhew, Beach Drive, has been entertained extensively by friends prior to her departure.—(Photo by George Y. Simpson)

Blue-White Motif Delicate Bridal Foil For Dark-Haired Yvonne McColm

A quintette of maids in frosted blue nylon gowns over whisper taffeta created an attractive bridal escort for Yvonne Viola Edith, daughter of Mr. and Mrs. J. Allan McColm, 3359 Salsbury Way, when she married Stanley Erving Knapp, son of Dr. and Mrs. B. E. Knapp, 1013 Vancouver Street, on Saturday evening.

For the candlelight service in First United Church the bride was gowned in glistening white taffeta, a tiny standup collar framing her face and lily point sleeves gracing the fitted bodice. Drifting clouds of delicate illusion veiling misted from a halo of miniature calla lilies crowning her long, dark hair, to beyond the length of her full court train.

She carried fragrant gardenias and feathered carnations in a shower bouquet.

Miss La Vernne McColm, maid of honor for her sister and Miss Yvonne Taylor and Miss Edith Beutelspacher, bridesmaids, were gowned alike.

Dainty nylon stoles repeated the same delicate hue of their graceful, strapless gowns of frosted nylon over whisper taffeta. They wore white gladioli and blue delphiniums in their headdresses and the blue and white motif was repeated in their shower bouquets.

Tiny flower maids, Sandy Crawford and Linda Patterson, were adorable in pantie-length, frosted blue nylon frocks over whisper taffeta.

The groom's brother, Howard Knapp, was best man. Ushers were Dean Corke and Robert Marconi.

Mrs. Joan Donnachie, Oakland, sang "Because" and Charles Palmer was organist.

Guests were received at Olde England Inn, following the double-ring service performed by Rev. Moir A. J. Water.

Reginald Bowkett gave the toast to the bride. Stately candelabra and small vases of pastel-hued sweet-peas decorated the bride's table, where a three-tier wedding cake formed the centre piece.

The newlyweds left on a motoring tour of Olympic Peninsula. The bride selected for her travel ensemble a tailored grey worsted suit, topped with short tartan cape and matching, off face hat.

The four-skin Russian squirrel neckpiece she carried was a gift of her groom, and she completed her attractive ensemble with gardenias en corsage, and navy toned accessories.

QUEBEC GIRL RIDES ACROSS DOMINION

LYTTON, B.C. (CP)—A 22-year-old Montreal girl and her 15-year-old mare have arrived here on the last leg of their cross-Canada tour.

Barbara Bradbury expects to arrive in Vancouver, 150 miles away, by mid-September. Then she will take the train back to attend the Ontario Veterinary College at Guelph.

They began the long jaunt from Montreal in July, 1949. Wintered in a northern Ontario logging camp, and made it here in another five months. Her expenses this summer were about $100.

"I wanted to see our country and I figured this was the best way," Barbara said.

Basketball Star Norm Baker Takes Bride, Quiet Ceremony

Sports circles in Canada and the United States share interest with friends and relatives on Vancouver Island and the mainland, in the marriage on August 26 of Beatrice (Nancy) Begg daughter of the late Mr. and Mrs. J. F. Dunnett, Vancouver, and the world-famous basketball star, Norman Henry Baker, son of Mr. and Mrs. Cyril Baker, Nanaimo.

Rev. J. H. Wright performed the ceremony at the home of the groom, 15 Wallace Street, Nanaimo, the bridal party standing between tall standard baskets of white and pink gladioli and ferns. During signing of the register, "Through The Years" was played.

The bride chose for her wedding a glacier blue model ensemble simply cut and styled, with black accessories and an orchid corsage bouquet. She was given in marriage by her brother, J. F. Dunnett.

Matron of honor, Mrs. Margaret McIntosh, wore a navy two-piece ensemble with dusky rose accessories and pink split carnations en corsage. Ralph Baker, brother of the groom, was best man.

A reception followed the ceremony. Mr. Brian Hill proposed a toast to the bride. The three-tier wedding cake, arranged in a white and pink centrepiece decorated with white heather, was cut. Walter Eilers proposed a toast to the matron of honor which was responded to by Ralph Baker. Toast to the parents was proposed by Elmer Bradshaw and responded to by Cyril Baker.

Honeymoon is being spent in San Francisco and Hollywood. Mrs. Baker traveled in an elephant grey coat dress with lizard accessories and a dusky rose chapeau. Later the young couple will make their home in Chicago.

Out of town guests at the wedding included the groom's grandmother and aunt, Mrs. N. Hurst and Mrs. Marjorie Hurst, also Mr. and Mrs. Walter Eilers, Mrs. A. Minnis, Mr. and Mrs. E. Hall, Mr. and Mrs. Robins, Mr. and Mrs. A. Ferguson, Mr. and Mrs. M. Bell and Mr. and Mrs. D. Nicoll, all of Victoria; Mr. and Mrs. R. Lee, New Westminster; Mr. and Mrs. A. McPherson, Vancouver; and Mr. and Mrs. Trevor Baker, San Francisco.

CLUB CALENDAR

Sir James and Lady Douglas Chapter, I.O.D.E., Thursday at 2.15 at headquarters . . . Regular business meeting, St. Saviour's Evening Branch of the Woman's Auxiliary, Tuesday at 8, guild room . . . Britannia Lodge, No. 216, L.O.B.A., Orange Hall, Courtney Street, Tuesday at 7.30.

SCALDS • BURNS
Dab on a paste of Baking Soda and water and cover with a damp cloth.
COW BRAND BAKING SODA

OF PERSONAL INTEREST

Hospital Auxiliaries Head To Visit Victoria Groups

Mrs. C. R. Wilson, president, B.C. Association of Hospital Auxiliaries, accompanied by Mrs. Forbes Perkins, secretary, will arrive in the city from Vancouver on Wednesday to visit members of various hospital auxiliaries here.

Thursday afternoon a tea has been arranged in the Nurses' Home by the Women's Auxiliary, Royal Jubilee Hospital, to honor the visitors. Mrs. W. G. Thorpe is convening the affair and two past presidents, Mrs. T. Miller and Mrs. W. J. V. Church, will preside at the tea table.

Mrs. John Phethean and Mrs. S. Okell will welcome guests who, in addition to Mrs. Wilson and Mrs. Perkins, will include Mrs. T. Taylor and Mrs. Desmond O'Leary, St. Joseph's Hospital Auxiliary; Mrs. G. R. Newell, Junior Auxiliary, Royal Jubilee Hospital; Mrs. G. M. Jones, Queen Alexandra Solarium Auxiliary; Mrs. P. A. Moir, Miss Roberts, matron, Veterans' Hospital; Miss L. Woodrow, superintendent of nursing at the Jubilee Hospital, and representatives of the Children's Ward Auxiliary.

South American Family Here For Fortnight

Mr. and Mrs. G. W. Morkill, with their daughter, Miss Anne Hamilton Morkill, and son, Mr. Robin Morkill, of Lima, Peru, arrived in the city Saturday for a fortnight's stay. Miss Morkill, granddaughter of the late Mr. and Mrs. W. L. Morkill of Victoria, is staying with her aunt, Mrs. Rupert Guthrie, Falkland Road. Her parents and brother are guests at the Sussex. The Morkills, who have toured Canada and United States extensively for the past weeks, will fly to New York and from there sail to their South American home.

Miniature Aeroplane Holds Shower Gifts

Mrs. John Savory, Beaver Lake Road, Royal Oak, entertained recently at a miscellaneous shower in honor of Miss Vera Sagar, a September bride-elect. A miniature airplane contained the many gifts. A corsage bouquet of rosebuds was presented to the bride-elect and her mother, Mrs. R. Sagar, received one of pink carnations. Other guests included Mrs. W. Duncan, Mrs. D. Kendall, Mrs. W. Bates, Mrs. C. Pomeroy, and Misses Joan Crowther, Margaret Gold, Hazel Mark, Helen Stenseth and Jane Burtholme.

Receive Musical Degrees

Of interest in musical circles is the announcement received by Miss Rita Nevard and Miss Madelyn Coltis, that they had obtained their A.R.C.T. degrees. Miss Nevard, who won her degree with honors while studying with Stanley Shale, completed her L.R.S.M., winning a two-year scholarship at the Music Teachers' College, affiliated with University of Western Ontario, in London. Under Max Pirani, principal, she received her Mus.G. of pedagogy. Miss Nevard, daughter of Mr. and Mrs. P. C. Nevard, 1887 Cochrane Street, has been on the staff of St. Margaret's School for two years, and will return at the beginning of the school term. Miss Coltis, Windermere Hotel, studied under Stanley Shale and was a former student at St. Ann's Academy.

* * *

Dr. J. D. Calvert, Mayfair Drive, and Mr. R. M. MacLeod, 655 Island Road, are among guests holidaying at Jasper Park Lodge, Jasper National Park.

Sir Ernest and Lady Petter and Miss K. M. Ross, also, Mrs. R. W. Gibson, are Victorians who have visited British Columbia House, London, Eng., since Aug. 25.

Miss Lucerne Hogg, Naramatta, B.C., flew from Vancouver to spend a short holiday with her grandfather, Mr. Horace Simpson, Peatt Lane, Langford.

Mrs. Kay Munro from Vancouver was a week-end visitor at Langford, guest of her sister, Mrs. Grace Brown, Winona Lodge, Island Highway.

Guests from out-of-town at the Knapp-McColm wedding Saturday evening included Mr. and Mrs. R. Donnachie, Oakland, Calif., Miss Marilyn Hunter, Los Angeles; Mr. and Mrs. A. Crawford, Powell River.

Vancouver guests at the wedding of Miss Bernice Edwardson and Mr. George Bett Saturday evening included Mr. and Mrs. G. G. Edwardson and their children, Shirley and Carol; Mr. and Mrs. W. Stewart, and Mr. and Mrs. F. R. Willoughby. Mr. and Mrs. F. Alsgard and Mrs. Alsgard Sr. attended from Powell River.

Mr. A. W. S. Mortifee, Member of Parliament of the Union of South Africa for Zululand, junior whip for the United Opposition Party and an ardent supporter of former Prime Minister Smuts, was a visitor to Victoria during the week-end. He left by air yesterday for Montreal and expects to return to South Africa in three weeks.

SIGNS FOR EVERY PURPOSE
Specializing in Quantity Orders
Genn ADVERTISING SERVICE
2008 GOVERNMENT ST. Phone 1331

Lymbery-Major Nuptials At Baptist Church

Baskets of gladioli decorated First Baptist Church Saturday evening for the wedding at 8 o'clock of Jean Irene, daughter of Mr. and Mrs. W. E. Major and Robert Burton Lymbery, son of Mr. and Mrs. R. G. Lymbery.

Rev. G. R. Easter, performed the ceremony while traditional music was played by Oliver Stout.

Given in marriage by her father, the bride made a charming picture in her mist grey suit, navy blue Stetson pillbox hat with veil over the face, navy blue and white accessories and orchid corsage bouquet.

Mrs. S. W. Bell, matron of honor, chose a dusky rose suit with chocolate brown and white accessories and a gardenia en corsage. Leonard Lymbery stood with his brother as best man and ushers were Stan Bell and Herb Lloyd.

Craigmyle Guest House was scene of the wedding reception. Pastel gladioli were used to decorate the rooms and the three-tier wedding cake, topped with a dainty bouquet of sweet-peas was centred on a table decorated with sweet peas. J. J. McRae proposed the toast.

The young couple have left by motor for California where the honeymoon will be spent. On return they will live at 1159 Yates Street.

Out-of-town guests at the wedding were Mr. and Mrs. R. McCann and Ronnie, Mrs. Roy Ollsen, Vancouver and Mr. and Mrs. R. J. Edinborough of Regina.

Mrs. Eva Ford has returned to her home on Linden Avenue following a five-month tour that included visits in California, Toronto, Montreal and the Maritimes. Returning to Lake Louise, Mrs. Ford was met by her son-in-law and daughter, Mr. and Mrs. Andrew Pitkethley, and together they spent two weeks motoring in British Columbia before returning to Victoria.

Place apricot whole fruit nectar and milk in separate refrigerator trays and freeze to the ice crystal stage. Then combine and beat until well blended. Add sweetened crushed berries to taste and serve in tall glasses.

Miss Eileen Foxall, Nanaimo; Miss Jean Long, Vancouver, and Miss Doreen McKay, Natal, were guests at the Taylor-Lee wedding Saturday.

Miss Elaine Hughes, Leigh Road, Langford Lake, left by plane late last week for Eagle Bay, B.C., where she will take a position as school teacher.

Out-of-town guests at the Samalack-Hardy wedding Saturday evening included Mrs. J. Phillips, Mr. Van and Mr. Vaughn Phillips, Seattle; Mrs. A. Samalack and Virginia, Saskatoon, and Mr. and Mrs. T. Samalack, Vancouver.

Mrs. Jill Clark accompanied by Master Michael Taylor and Jo-Ann Taylor has returned to her home "The Terraces," Langford Lake, after a short holiday in Vancouver, visiting friends and relatives. While in the mainland city they were guests at Hotel Buckan.

After attending the Rosemary Thacker summer school at Nelson for the past two months, Mrs. Dennis Humphries, accompanied by her daughter Deirdre, has returned to her Quadra Street home. While in Nelson, Mrs. Humphries passed the American Bronze test in figure skating and the Canadian and American dance tests.

COLGATE'S NEW DEODORANT
Veto gives you DOUBLE PROTECTION!
Checks Perspiration Quickly — Effectively
Stops Offending Odor Instantly — Safely
Rubs in easily, quickly. Mild, gentle for normal skin, safe for clothes.
25¢ 39¢ 59¢ STAYS MOIST IN JAR

Best Seller!
LITTLE DIPPER
B.C.'s Own CAKE MIX

Summer Hues Foil For Bride In Chantilly Lace And Tulle

The lovely summer hues in the lace and net frocks worn by a quartette of attendants made an attractive foil for an early evening bride in her gown of exquisite lace and tulle.

Principals in the ceremony Saturday, creating interest in the mainland the home of the groom's parents were Miss Pauline Trudie Lee; daughter of Mr. and Mrs. Claude E. Lee, Brookleigh Road, Elk Lake, and Edward Ralph Taylor, son of Mr. and Mrs. Frederick W. "Cyclone" Taylor, Vancouver.

They exchanged vows before a setting of pink and white gladioli, in St. Michael's Church, Royal Oak, Rev. N. J. Godkin officiating.

A honeymoon motoring trip to San Francisco, Los Angeles and Mexico is planned by the newlyweds who on return will live in Vancouver.

Fragrant gardenias encircled with deep red roses were carried by the bride.

Chantilly lace and tulle were combined in her bouffant gown with slender lace insertions in the skirt, and lace over satin fashioning the snug bodice and long sleeves.

Orange blossoms adorned a coronet crowning her fingertip veil.

In attendance were Miss Jean Long, Vancouver; Miss Doreen McKay, Natal, and Misses Adele Goult, and Barbara Scratchley.

They were gowned alike, two maids in yellow and two in pink. Their gowns had double skirts of net edged in lace. They carried bouquets of pink and yellow blossoms and wore similar flowers in their headdresses.

Dr. William McKinley came from Vancouver to attend as best man. Ushering were Byron Estey, William Turner, William Crawford and Rod Lindsey.

A reception followed at "Orchard Hill," the home of the bride's parents.

Later when the couple left on honeymoon the bride wore a dusky rose suit, smart with navy accessories and white gardenias en corsage.

Vera Hardy Wears Satin Princess Gown

Embossed white satin was fashioned on princess lines for the gown worn by Vera Phyllis Hardy when she repeated marriage vows with Frank Samalack, son of Mrs. A. Samalack, Saskatoon, and the late P. Samalack.

The double-ring ceremony was solemnized Saturday at 8.30 in Fairfield United Church by Rev. William Allan.

Escorted by her brother, Edwin Hardy, the bride, daughter of Mrs. J. Hardy, 901 Fairfield Road, and the late E. Hardy, chose a full-length veil misting from a bandeau of orange blossoms, to enhance her lustrous satin gown. She wore pearl necklace and earrings, and carried an arm bouquet of red roses and white heather.

Identical gowns in gleaming taffeta were worn by attendants, Mrs. W. Cochrane, sister of the bride, in yellow, and Mrs. J. C. Phillips, aunt of the bride, Seattle, in blush pink. Their bandeaus repeated the blossoms in their fan-shaped bouquets.

Tom Samalack stood with his brother as best man, and Larry Hartley assisted as usher.

Strathcona Hotel was the scene of the reception. Tom Samalack gave the bride's toast, and a three-tier cake was cut by the newlyweds.

White rock and Vancouver will be visited by the couple, who will make their home at 1327 May Street. The bride traveled in a royal blue suit, white accessories, and yellow rosebuds en corsage.

Add some fresh or canned lobster, slivered salted almonds and diced celery to your favorite recipe for tomato aspic to give it a new and exciting taste.

FALL DRESSES
See the smart new arrivals at
Mary Constance
784 FORT ST.

TIME NOW
to think of your
FUR COAT
You are invited to see our selection of quality furs . . . jaunty jacket types and full-length models. Quality guaranteed, of course . . . we stand behind each one of our coats.
Convenient Terms Arranged, or Use Our Lay-Away Plan
Scurrahs
728 YATES ST.

"Come And Join Me!
I'm just going to have my cup of tea"

Does anything give so much satisfaction to so many people at so little cost as tea? Have it every afternoon at home or in any restaurant.
TEA TIP: A warmed teapot keeps boiling water from cooling too quickly — making better tea.
AFTERNOON TEA
Your Friendly Pick-Me-Up

First Try Lucky One

Harold Dunn, immediate past president of Port Alberni Tyee Club, has been in five derbies but fished in his first this year. The other years he was duty man at boathouse. But it was a case of first-time lucky for Harold. His 47-pounder captured the $100 first prize on Saturday.—(Island Events Photo by Alec Merriman)

600 Tyee Fishermen Jam Alberni Canal For Derby

PORT ALBERNI—Fishermen, loggers, swimmers, variety artists, Indian war canoe racers and sun-tanned holidaymakers joined together over the Labor Day week-end to give the Alberni district one of its most highly organized holidays in recent years.

Six hundred fishermen jammed the Alberni Canal in more than 125 boats during the three-day Tyee derby held Saturday, Sunday and Monday. Competition was keen as anglers competed for big money prizes—$100 for the biggest fish each day and $25 for the second heaviest, with an extra $25 for the heaviest fish of the derby.

Up until 5 Monday evening heaviest fish weighed in was caught by Jack Walker of Sproat Lake who boated a 47-pound four-ounce Tyee to take top money for Sunday. Owen Hunt caught second heaviest with a 45-pound nine-ounce fish.

Harold Dunn, immediate past president of the Port Alberni Tyee Club was high man on Saturday with a 47-pounder. Dunn has been in five derbies but this year was the first in which he has fished. The past four years he has been on duty at the boathouse.

J. H. Ryan was second on Saturday with a 44-pound 12-ounce fish.

Fish brought in during Monday morning and afternoon were not big but there were plenty of fish caught weighing in the 20's and 30-pound brackets. Up until five, Phil Grosman was leading with a 36-pound three-ounce specimen.

The derby was not without its humorous side—or tragic depending upon the person concerned. Monday, Ernie Nash of Port Alberni weighed in a 48-pounder which at that time was a sure thing for the grand-winner—but he didn't have a derby ticket which ruled him out. One couple with a derby ticket brought their fish home Monday afternoon cleaned — it weighed 33 pounds cleaned and if it wasn't cleaned would have weighed around 39 pounds which would have put it top of the board for Monday's fishing.

The three-day Alberni district celebrations started off Saturday with children's sports in the afternoon followed by a variety show in the evening. Sunday saw Indian water sports and a swimming show featuring Vancouver's famous swimmer Irene Strong. Logger"s sports were held Monday, Campbell River's Billie Baillie out-birling G. Campbell of North Vancouver to take the log-rolling contest which was the feature event of the afternoon.

Offers Explanation For Flying Saucers

SWAYTHLING, Hampshire, Eng. (CP)—In a letter to a London newspaper, S. P. Smith offered a possible solution for the flying saucer mystery.

Planes testing terrestrial ground level sounds carry a saucer shape which holds a microphone, Smith wrote.

"The saucer is connected to the plane by retractable, fine steel wires covered with blue-grey plastic and therefore practically invisible.

"The reasons the plane has not been noticed are: Its height (3,000 to 5,000 feet) and color, and the counter attraction, visually, of the saucer, which is generally 50 to 100 feet from the ground."

Home Appliances Show At Armories

Entertainment, Prizes, Music Among Highlights Of Four-Day Display

The mammoth display of electrical and gas appliances which will be shown at the Bay Street Armories for four days starting Wednesday is expected to attract thousands of citizens to see all that is new in the appliances field.

The event, staged by manufacturers and distributors, will be open in the afternoons and evenings.

Top-notch entertainment and door prizes valued at over $1,200 are on the roster of events. There will be a drawing for winners each night when ticket-holders will have a chance to win a Gurney electric range, a Findlay automatic gas range, a Connor Thermo-tub washer, and a Hotpoint refrigerator.

Saturday afternoon a Hoover Dustette hand vacuum will go to the lucky winner.

COOKING DEMONSTRATIONS

Wednesday and Thursday afternoons Mrs. Nova Graham, B.C. Electric Home Service supervisor, will conduct cooking demonstrations, and on Friday Miss Beatrice Millar, Home Service Centre, Vancouver, will present a home laundry school. Shopping bags laden with groceries will be given away each afternoon.

Dealer salesmen will be on hand to answer questions about the appliances. Anyone who is planning to buy a home, build a new one, or remodel their present home, will do well to attend the show.

The displays will include refrigerators of the latest types, new model ranges, radios, automatic water heaters, dishwashers, washers and ironers.

Highlighting the entertainment each night will be a gala floor show, "Fiesta Time," starring Dick Benz, western Canada's outstanding marimba player, Mary Mack, "Canada's Sophie Tucker," the Starlight Ballet, and a nine-piece Fiesta Time orchestra.

Weeks of work by members of the Kinsmen Club of Victoria, the B.C. Electric, manufacturers and distributers, have gone into making this show a big success. Sponsors of the show, the Kinsmen will devote all net proceeds to local charities. Co-operating with the clubmen and exhibitors is the B.C. Electric, with A. W. J. Smith, general chairman; Herb Sabiston, co-ordinator of displays; Morley Collins, advertising; R. W. Patrick, B.C.E. dealer services supervisor, chief organizer.

Chairman of the Kinsmen committee is Ron McCrimmon; finance, Don Davis; afternoon door prizes, Stu Johnson; refreshment concession, Stan Mossop, and gate receipts, Bill Ingram.

GENERAL CHAIRMAN of Home Appliance Show being presented at Bay Street Armory afternoons and evenings Sept. 6, 7, 8 and 9 is A. W. J. Smith.

Study Ox Tails

CAPETOWN (CP) — South Africans are wondering what to do about "thick, muscular and knobby" ox tails. The reason: Millions of flies torment South African cattle making them switch their tails constantly, thus adding muscle and sinew to an appendage that should be lean and succulent.

Modern Lady Godiva

LEEDS, Eng. (CP) — The "most beautiful blonde at Leeds University" has agreed to play Lady Godiva in a festival—if her name is kept secret. She will wear a mask and attendants will be on hand to stop attempts to recognize her.

Burdensome Task

CHEAM, Surrey, Eng. (CP)—Anyone who thinks a schoolmarm's life is easy should try facing a "pile of 50 composition books after teaching all day," says Miss D. L. Cooley, retiring headmistress at St. Dunstan's School here.

Holidays At End

HALIFAX (CP)—There's bad news for Haligonian dogs—city council is planning to hire a dog-catcher. Police Chief Verdun Mitchell said his department is having trouble coping with stray canines, which have been biting children.

Uses Old Mower

MIDDLE MUSQUODOBOIT, N.S. (CP)—Fifteen-year-old Cecil Fisk mowed the hay on his father's farm this season with a mowing machine that is 50 years old, bought by his great-grandfather for $50.

FOR

FRIGIDAIRE

IT'S D&D

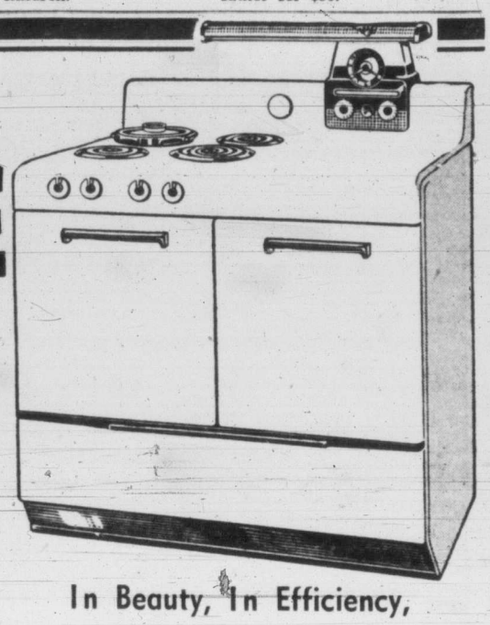

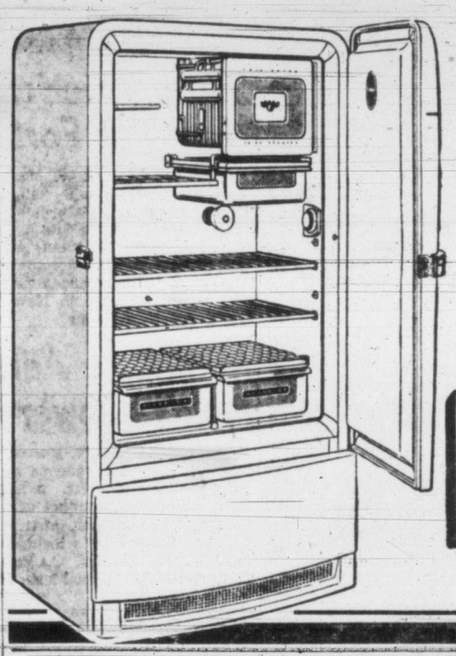

In Beauty, In Efficiency,
In Sheer Value . . . You
Can't Match Frigidaire

and for EASY TERMS
YOU CAN'T MATCH

Dickinson & Dunn

Arena Way — Back of The Bay

Visit the

HOME APPLIANCE SHOW

AT THE
ARMORIES
Sept. 6-7-8-9

Pick out the electrical appliance you like, then visit us . . . you will find the best of all makes of electrical appliances, such as . . .

REFRIGERATORS
WESTINGHOUSE
HOTPOINT
KELVINATOR
CROSLEY

RADIOS
RCA VICTOR
WESTINGHOUSE
GENERAL ELECTRIC
PHILIPS
PHILCO

RANGES
Electric and Gas
MOFFAT
WESTINGHOUSE
HOTPOINT

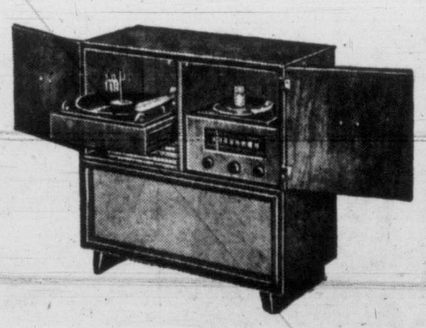

WASHERS
BENDIX
WESTINGHOUSE
EASY
HOTPOINT

Kent's

TERMS

742 FORT STREET

ANNOUNCING . . . .

THE NEWEST DEVELOPMENT IN HOUSE HEATING

WESIX Wiredheat *ELECTRIC BASEBOARD*

The Automatic Electric Baseboard employs the same principle of air heating that WESIX has successfully used for the past thirty years.

Engineered for maximum surface temperature of 130 degrees F.

Walls are unobstructed, permitting freedom in furniture arrangement.

Valuable space below windows can be utilized. Fine drapes or lace curtains may be hung full length without fear of heat damage.

Temperature differential between ceiling and floor of only 1 degree.

FEATURES:

1. Automatic Control. Individual room control of temperatures.
2. Built-in thermostat at floor level where cold and drafts first apparent.
3. Quick heat, rapid circulation of air; no thermal lag nor residual heat feature to combat.
4. No moving parts. Complicated controls are eliminated. Noiseless. No odors.
5. Compact; 5 inches high; 1⅝ inches deep, over-all.

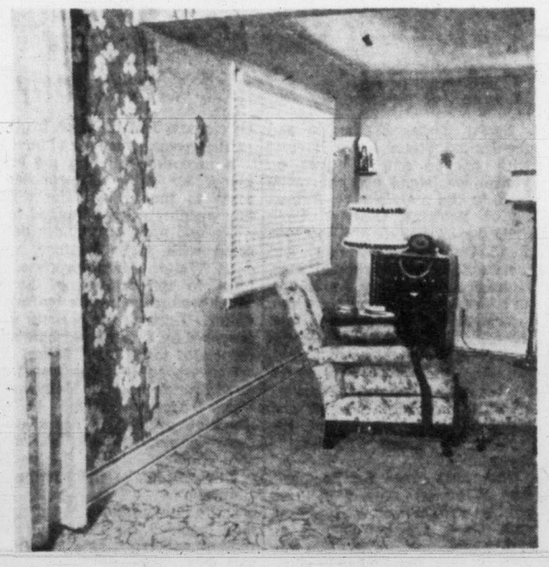

6. No expensive wiring or pipes to lay in concrete or plaster. No condensation, no furnace, no flues or chimneys.
7. Clean; no soot or dust or film to soil your curtains, draperies, upholstering or walls and ceiling.
8. Healthful; circulates clean, warm air without consuming oxygen. Air passing through the heaters is sterilized.
9. Safe; low density heat coils, completely baffled, prevents danger of accident to inquisitive children's fingers.
10. Economical — in installation and in operation.

FREE ESTIMATING SERVICE

Send in or bring us your house plans. We will estimate cost of installing **WESIX Automatic Electric Heating System** and approximate annual heating costs.

All Wesix Electrical Heaters are C.S.A. approved.

All Wesix Electric Heaters are approved by Vancouver Building Inspector.

All Wesix Electric Heaters are declared eligible for incorporation into housing being erected under the terms of the National Housing Act—by Central Mortgage and Housing Corporation.

CANADIAN MANUFACTURER AND DISTRIBUTOR

LARKIN & DOWLING

3205 West Broadway — Vancouver, B.C. — CHerry 0720

VICTORIA DEALER

AVENUE ELECTRIC—2047 Oak Bay Avenue — Phone E 1087

Canada's Atlantic Role Increasing

Pearson Tells Commons Country May Be Proud Of Korean Effort

OTTAWA (CP)—External Affairs Minister Pearson said Monday that Canada's military role in the defence of the North Atlantic area may be increased because of Korea. But he said he couldn't elaborate because the subject now is under negotiation.

He threw out that hint in a rebuttal to Progressive Conservative attacks on the scope and speed of Canada's Korean effort, and on the government's use of some $1,500,000,000 voted for defence since the war.

Canada may be proud of her Korean effort, he said, speaking in a throne-speech debate that saw the number of Quebec members who openly have opposed the dispatch of Canada's special army force to Korea to three. Two others have backed the move.

The three opponents are Henri Courtemanche (P.C.-Labelle), P. E. Gagnon (Ind.-Chicoutimi) and Dr. Raoul Poulin (Ind.-Beauce). Mr. Courtemanche's stand contrasted with that of his party, which has generally taken the line that Canada's Korean effort has been too small and too late.

Leon Balcer (P.C.-Three Rivers) and Maurice Boisvert (L.-Nicolet-Yamaska) supported the raising and dispatch of the force.

The opponents said it raises the prospect of conscription and of Canada's involvement in another world catastrophe.

ANSWERS CRITICISM

Mr. Pearson's second appearance in the throne-speech debate was engendered after criticism by John Diefenbaker (P.C.-Lake Centre, Sask.) and Howard Green (P.C.-Vancouver-Quadra) on defence matters and by Stanley Knowles (C.C.F.-Winnipeg North Centre) on price controls and economic aid to backward countries.

Mr. Pearson said the 12 pact powers are working out plans to meet aggression against any one of them.

Canada's contribution, too, was being worked out. It would be announced after it was known, but was difficult to discuss it at this stage.

It was possible, however, to say "at this time, pending revision of those plans which now are under way in the light of developments since June, that it is understood that our position in regard to collective defence in an attack on western Europe would be that, on land, of using our permanent force to assist U.S. forces or to be assisted by U.S. forces in repelling a direct attacks from the north and using it as a basis for the expansion of our army for a later expeditionary force to defend Canada outside of Canada."

"If and when that position is altered—and it may be altered in the light of developments and we may have to do other things—that change will be announced."

The North Atlantic council of foreign ministers would meet in New York shortly, "and it may well be that important decisions will be taken." Their deputies had been revising plans for supply, for strengthening forces, for mutual aid in the light of Korea."

Mr. Pearson also said:

1. If the world can maintain peace during the next 18 months "we may then have time to settle our problems even with those people behind the Iron Curtain." But western strength must be built fast.

2. If the army's special force doesn't go to Korea, it will go somewhere else. Canada, in forming it, is starting "something important," a move to give the United Nations forces to combat new Koreas. This step would probably be discussed by the U.N. General Assembly this month.

3. Between the time Canada was asked July 19 to send troops and her Aug. 7 decision to do so, the government was busy probing such matters as the uses for them and United States policy towards an extension of the Korean war to Formosa and China.

4. It would be unwise to seek a military arrangement with Spain or to launch a Pacific Pact.

5. Canada will do her share in building up underdeveloped areas, but it is discouraging to see some of those that need aid spending half of their budgets on defence. He named no countries when he said this.

INCREASED TAXES

Mr. Diefenbaker charged that Mr. Pearson and other ministers have "detoured from the truth" and said Canadians would be willing to pay more taxes for defence if they were given facts to show their money was being spent efficiently and effectively.

The people wanted to know many things. One was just what obligations Canada had under the Atlantic Pact. Another was what had happened to the $1,500,000,000 spent on defence since 1945.

Mr. Green said he regretted Canada's "evasion and hesitation" in Korea and said her policy seemed to be to let someone else do the fighting there for the first six months.

Mr. Green said Canada herself is menaced in a way that means she should have stronger defence

Angus MacInnis (C.C.F.-Vancouver East) said members should "stop blaring about our unpreparedness and get busy building our defences all along the line."

Home Appliances To Be Given As Door Prizes

Door-prize drawing will be held at Home Appliance Show each night for one of these prizes: Gurney electric range, Findlay automatic gas range, Hotpoint refrigerator, or Connor "Thermo-Tub" washer. Saturday afternoon, Hoover dustette will be prize. Bags of groceries will be given away other days.

Highways Of Canada Crowded As Summer's Last Holiday Passes

By CANADIAN PRESS

While Parliament, in an unprecedented Labor Day sitting, debated the state of the country's defences, Canada Monday marked the unofficial end of summer.

It was really a holiday devoted to labor. But for most Canadians, Labor Day has become the final long week-end of the summer—a time for the last trip to the beach, for closing up the summer cottage—and a time when the football and baseball seasons overlap.

But there was an ominous note to the celebrations. While the rest of the country played, a special session of Parliament sat Saturday and Monday in Ottawa, considering Canada's role in a threatening international situation.

Highways across the country were jammed with traffic.

Along Burlington Beach, a narrow stretch of highway on the busy Queen Elizabeth Way from Hamilton to Toronto, more than 50 collisions were counted.

Labor Minister Gregg picked Labor Day to defend the actions of trade unions during the railway strike.

In a speech at the Canadian National Exhibition in Toronto which followed the parade of 15,000 unionists, Mr. Gregg said charges of irresponsibility against labor leaders should not be allowed to go unchallenged.

He said: "The charge of 'blackmail' against the workers is the kind of talk that can do no more good than the charge of 'dictatorship' against management. The long history of labor-management relations in this country stands as absolute proof against this charge."

For a sweet potato treat, scoop out the inside of the potatoes and mix with two tablespoons of butter, enough cream to moisten and a jigger of Canadian sherry. Put back in skins and bake in a hot oven for five minutes.

CHIEF ORGANIZER of show is R. W. Patrick, dealer services supervisor of B.C. Electric. Local dealers will staff exhibition booths of manufacturing companies to answer questions about displays.

DEMONSTRATIONS of cooking will be conducted at show by Mrs. Nova Graham, B.C. Electric home service supervisor, on Wednesday and Thursday afternoons at 2.30. Friday afternoon, Miss Beatrice Millar of Vancouver will demonstrate electric washer and ironer technique.

Polio In Malta

VALETTA, MALTA (Reuter)—Children under 16 were ordered Monday to stay away from movie theatres in an effort to combat an infantile paralysis outbreak which has affected 82 persons here in the last month.

Moslem Leader Dies

CAIRO (AP) — Sheikh Mohammed Mammou al Shinawi, 74, rector of the 1,000-year-old Alazhar University and spiritual leader of millions of Moslems, died Sunday. At the start of the Palestine fighting in May of 1948 he called for a holy war against the Jews.

The Great Plague of London in 1665 killed 68,000 people.

FOUR FLOORS of THINGS for the home . . .
and especially
GENERAL ELECTRIC

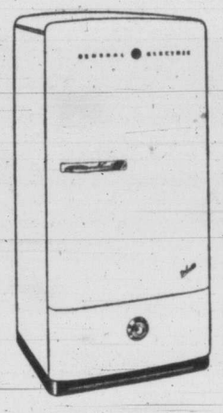

We are proud of our complete display of electric appliances of all kinds, from clock and toaster to range, washer and refrigerator . . . and we're proud to present the famous name of General Electric, your pledge of quality, efficiency and dollar for dollar value.

See them at the Fair . . . then see them at Fletcher's

Fletchers
4 Floors at 1130 Douglas Street

DOUGLAS ST. H.Q. FOR G-E

BE THRIFTY BUY NOW!
YOU CAN ENJOY A LIFETIME HOLIDAY FROM TIRESOME HOUSEHOLD TASKS

BENDIX automatic Washer
Made in Canada

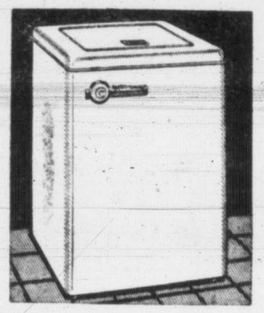

LEWYT
(Seen for the FIRST TIME in VICTORIA)
THE VACUUM CLEANER THAT REVOLUTIONIZED HOUSECLEANING

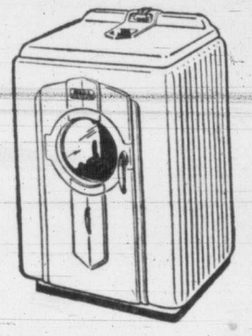

BENDIX ECONOMAT
The Bendix Economat operates on the agitator principle. The high Bendix automatic washing standards, home proven for more than 13 years, have been maintained. Cost has been lowered by revolutionary new Vacuum extraction principle.

It's sanitary . . . NO DUST BAG TO EMPTY . . . no dirty dust can "leak" out . . . empties like an ash tray . . . cleans rugs, bare floors, walls, ceilings, furniture, drapes . . . does all your dusting . . . sprays paints, waxes . . . de-moths your clothes.

THE LEWYT DOES YOUR HOUSECLEANING FOR YOU!

BENDIX DE LUXE WASHER
Guaranteed by Good Housekeeping
World Famous Tumble-Action washer backed by 13 years of owner experience. Bendix tumble-action washers are now used by more than 2,000,000 housewives.

SEE PROOF-DEMONSTRATIONS AT THE HOME APPLIANCE SHOW
RELIANCE DISTRIBUTORS LIMITED

See it at the Fair--
THEN SEE IT AT
D & D

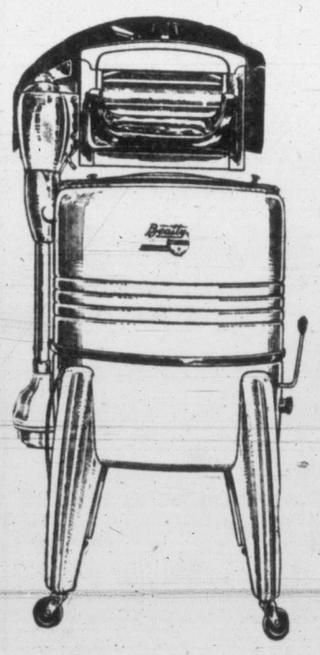

The New Beatty
A New Low price
FEATURING
1 Full Size Standard Washer
2 Standard 1/4 h.p. Motor
3 Famous Econa-Mizer Mechanism
4 The same Standard of Quality and Precision Workmanship as all Beatty Washers.

STANDARD WASHER
$139.50
Terms As Low As $14.00 Down

Together With a Complete Showing Of Deluxe Models

Dickinson & Dunn
Arena Way — Back of The Bay

SEE THESE FAMOUS NAMES AT THE SHOW

GIBSON
REFRIGERATORS and ELECTRIC "Push-Button" RANGES

THOR
WASHING MACHINES
IRONERS

CHEF-MASTER
ELECTRIC RANGES

EMERSON
RADIOS

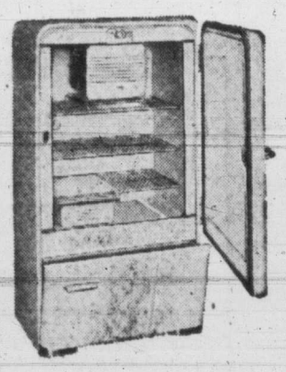

COMBINATION CLOTHES AND DISH WASHER

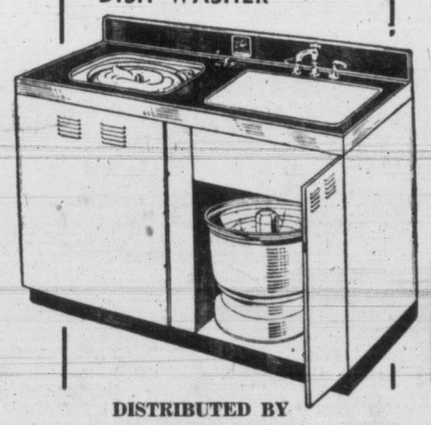

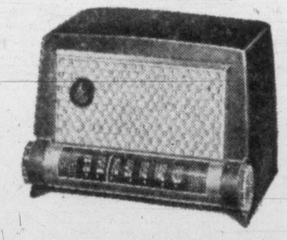

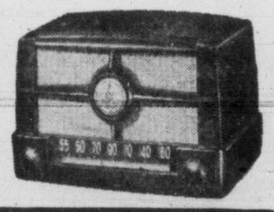

ARMOURY Sept. 6-7-8-9

DISTRIBUTED BY
THE CANADIAN FAIRBANKS-MORSE COMPANY LIMITED
VICTORIA, B.C.

Chemicals End Sickness While Disease Treated

Physician Tells How Distress Eased By Cortisone And ACTH

By ALTON L. BLAKESLEE

CHICAGO (AP)—A physician told today of chemical magic that abolishes sickness while you still have a disease.

The magic is in the hormones cortisone and ACTH, famed for bringing relief of pain in rheumatoid arthritis. But the wonder homones have a greater medical significance, Dr. Peter H. Forsham of the Harvard University medical school told the American Chemical Society.

With them, physicians have a chance to abolish the distress and symptoms of disease at will, and give you a better chance to fight the disease.

In pneumonia, invading germs produce a violent inflammatory reaction in your lungs. Fluid and pus flood the delicate air spaces, breathing comes hard, and you run a high fever.

"On ACTH or cortisone, the enire reaction will vanish. And while pneumococci (germs) still crowd the lung, the cells no longer react to them. It is obvious that sickness has been abolished while the disease is still present," Dr. Forsham said.

Conquest of the disease, aside from help of antibiotics, depends upon the build-up of antibodies, which will arise within 10 days, whether or not you received the hormone. The hormone spares you pain and debilitation.

"In fact," said Dr. Forsham, "any of the acute and some of the chronic diseases with an inflammatory or allergic background are thus controlled."

The hormones have stopped infections or allergic conditions of the eye in their tracks before they could damage the eye or cause blindness, he added. In one eye disease, sympatheticophthalmia, injury to one eye leads to an allergic flare-up in the other eye, and may blind it, too. But the hormone protects the good eye until the injured one is healed.

COMPOUND F

When body cells are injured by invasion of germs or other substances, they usually react violently and in self-destructive fashion, Dr. Forsham explained. But the hormones slow down or prevent this reaction by increasing production of Compound F, a hormone from the covering of the adrenal gland.

The hormones can cure diseases which are self-limited, such as rheumatic fever, or those caused by outside influences, such as pollen in the air, which later disappear, he said. But in other diseases, where the stimulus keeps on, the hormones bring only temporary relief, while they're being given.

"The opportunity of abolishing the manifestations of disease at will has opened a new era in medicine, in which the adrenal cortex (outer covering of the adrenal gland) will play a major role," Dr. Forsham said.

Factory-Trained Men To Display Bendix Products

The Home Appliances' Show will see Bendix Automatic Home Laundry products displayed and demonstrated by Reliance Distributors Ltd. Bendix factory-trained personnel will be on hand to answer questions and explain the latest developments in Bendix automatic washing methods.

The Lewyt vacuum cleaner will also be displayed and demonstrated for the first time in Victoria. This completely modern vacuum cleaner is reputed to have revolutionized housecleaning.

Another appliance in which considerable interest has been shown in the U.S. is the Cameron portable dishwasher.

CIVIL SERVANTS' MEETING

Federal Superannuated Civil Servants will meet Wednesday afternoon at 2.30 in the auditorium of the Canadian Legion's Britannia Branch.

FINANCES come under charge of Don Davis, president elect of Victoria Kinsmen Club. All net proceeds will go to Kinsmen charities.

CO-ORDINATOR of all displays at show is Herb Sabiston.

Woman Killed In Port Arthur Fire

PORT ARTHUR (CP) — A St. Paul, Minn., woman plunged naked 75 feet to her death from a blazing hotel room here early Monday.

The fire was confined to one top-floor room of the five-story C.N.R. Prince Arthur Hotel.

There were no other casualties.

Hotel staff roused guests from their sleep. Dense smoke filled top-floor corridors and several guests had to be assisted to stairways.

Larkin & Dowling Making Baseboard Heating System

The growing interest by Canadians in electric house heating is very apparent this year.

New methods of employing electricity for that purpose have been developed, principally in the highly electrified western United States. Canadian manufacturers, who have followed this progress, are now in production with some of the more successful systems.

One of these, the Wesix radiant convection electric baseboard, is now being introduced to British Columbia by the Canadian manufacturer and distributor, Larkin & Dowling, 3205 West Broadway.

The Wesix electric baseboard is designed to complement the modern Canadian home. It may be painted any color; it operates at a temperature safe for any fabric or furniture; it is semi-invisible, yet is easily accessible at all times. This heating system can be conveniently placed directly under windows or under bookcases; it has no moving parts nor are there any inaccessible parts. Walls are unobstructed, permitting freedom in furniture arrangement.

Baseboard heating is not new, but until recently the first cost of such a system was relatively high. With the change in living habits and the demand for better heating systems and more automatic controls, baseboard heating will be very popular. It provides uniform heating, since all exposed walls have heat evenly distributed over them; the radiant heat from the surface of the baseboard panel warms the floor and feet of the occupants.

However, since the heat is not directly applied to the floor there is no possibility of making the feet uncomfortably warm. The convection feature of the Wesix baseboard provides gentle and complete circulation of air in the room. This is essential for comfort; the air must be moved uniformly and gently

BLAMES KICK ON DOG BITE

WOLVERHAMPTON, Eng. (Reuter) — Patrick MacGeehan, 40, has a temper as Irish as his name. A dog bit him Saturday night and he got so mad he couldn't resist taking a running kick at a policeman.

At least that was Pat's excuse in court today. He was fined $6 for assault.

Deaths Accident

CADOMIN, Alta. (CP) — A coroner's jury at the week-end attached no blame in the coal mine accident which claimed five lives here last June 14, but it recommended two amendments in Alberta's coal mines act.

NEW WESTMINSTER (CP)—Eight-year-old Terry Armstrong of Maillardville was drowned Saturday night when he toppled from a wharf into the Fraser River. The body was recovered.

NO OPERATION TO GET DIME

PENSACOLA, Fla. (AP)—Six-year-old Judy Dollar, visitor from Birmingham, Ala., swallowed a dime. The Sacred Heart Hospital took a few X-rays, and then let Judy go —10 cents to the good.

The dime was still inside her, and wouldn't do any harm, doctors said.

Visit the HOME Appliance SHOW
ARMOURY Sept. 6-7-8-9

YOU ARE WELCOME TO VISIT OUR SHOWROOMS AT 1000 DOUGLAS ST.

We Are Agents For:
GURNEY—Coal, Wood, Electric, Oil and Gas Ranges
SERVEL—Refrigerators BENDIX—Washers
COLEMAN—Heaters, Oil Heaters
INGLIS—Gas Ranges, Washers and Water Heaters
EASY TERMS AVAILABLE

C. J. McDOWELL
PLUMBING & HEATING LTD.
E 4138 1000 DOUGLAS

BEFORE YOU BUY ANY GAS RANGE SEE THE LATEST SENSATIONAL NEW

FLORENCE

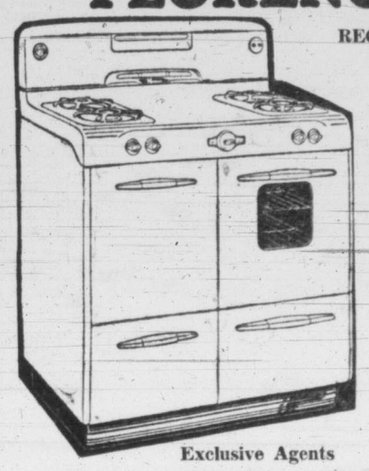

REGENCY GAS RANGE

AT THE HOME APPLIANCE SHOW ARMORIES SEPT. 6-7-8-9

Exclusive Agents
HUMBER'S
MAURICE, "BARLEY" and BRUCE
BEHIND THE NEW POST OFFICE

J. H. Connor & Son Ltd. has grown from a very modest beginning to the largest exclusive washing machine manufacturer in the world. They hold the enviable reputation of building the finest and most dependable washer on the market. This has been their axiom since 1875. Now Connor again leads the way by introduction of the new Connor Automatic with its entirely new principle of operation which makes it the washer of tomorrow.

Be sure to see this Washer at our booth at the Home Appliance Show at the Bay Street Armories . . . September 6th, 7th, 8th and 9th

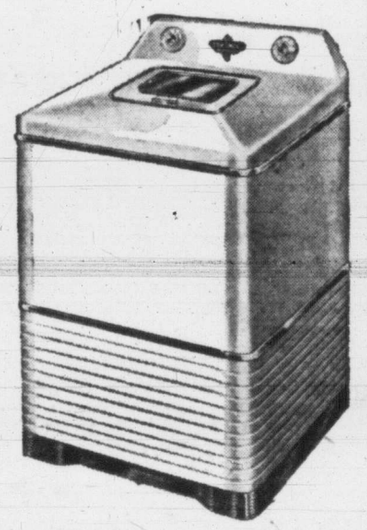

WESTERN AGENCIES Ltd.
2500 DOUGLAS ST. VICTORIA
Vancouver Island Distributors

COMPARE BOTH TYPES

Only Servel the Different Refrigerator
STAYS SILENT-LASTS LONGER

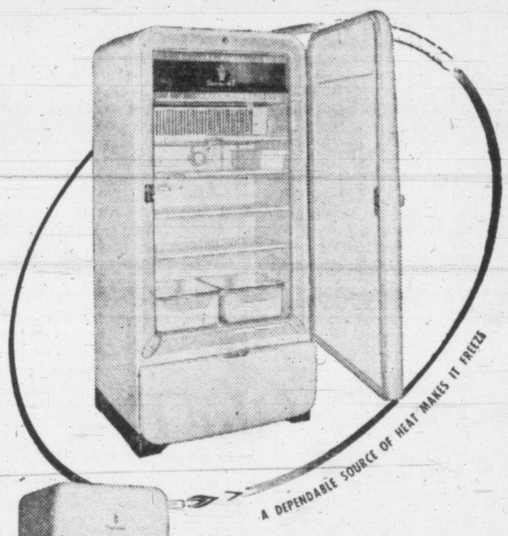

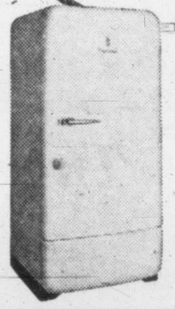

Steel is hard, wool soft . . . vinegar bitter, honey sweet. Between refrigerators, too, you can find a world of difference. Only *Servel* stays silent, lasts longer. Servel alone has a freezing unit with no moving parts, nothing to wear or make noise. Only Servel has an exterior to last through the years, to delight you always with its timeless beauty. There are only two types of refrigerators, so when you're making your choice, compare both types. You'll agree your biggest value is Servel, the *different* refrigerator . . . the only refrigerator for *your* kitchen.

Servel
★
The Different Refrigerator

STANDARD FURNITURE
RIGHT THROUGH—YATES TO VIEW

C. J. McDOWELL LTD.
1000 DOUGLAS ST. E 4138

MACDONALD'S LTD.
712 YATES ST. E 1171

A NICKEL IS THE RIGHT PRICE FOR A COKE

The wholesale price of Coca-Cola has not been increased —hence there should be no increase in the retail price

5¢ The Right Price

Ask for it either way . . . both trade-marks mean the same thing.

OLD ENGLISH BEVERAGE CO. LTD.
562 JOHNSON ST. G 5414

BRING THE FAMILY TO THIS VALUE-PACKED SHOW

PRIZES . . .
Each evening there will be a grand door prize—an ELECTRIC RANGE, a GAS RANGE, a WASHER or a REFRIGERATOR, total value of over $1,200. Saturday afternoon—a hand VACUUM CLEANER.

DISPLAYS . . .
Many of the fine displays of the very latest GAS and ELECTRIC APPLIANCES direct from the PACIFIC NATIONAL EXHIBITION.

FLOOR SHOW . . .
"FIESTA TIME" nightly floor show, starring DICK BENZ, marimba wizard, MARY MACK, Canada's Sophie Tucker, the STARLIGHT BALLET, and Fiesta Time nine-piece ORCHESTRA.

DEMONSTRATIONS . . .
of COOKING on Wednesday and Thursday afternoons, and of HOME LAUNDRY equipment on Friday. DOOR PRIZES of shopping bags laden with groceries.

ADMISSION — ONLY 50¢, AFTERNOON or EVENING

Under auspices of the Victoria Kinsmen Club, with net proceeds in aid of local charities.

STOCK QUOTATIONS

TORONTO

(By A. E. Ames & Co.)

INDUSTRIALS—	Bid	Asked
Abitibi Power & Paper com.	37¼	37½
Abitibi P. & P. $150 pfd.	24⅝	24⅞
Aluminum Ltd.	87½	
Alum. Co. of Canada 4% pfd.	26¼	26⅝
Ashdown Hardware A	16½	17
Beatty Bros. com.	12	12½
Bell Telephone	40⅞	41
Brazilian T.L. & P.	23	23¼
B.A. Oil	30½	30⅝
B.A. Oil pfd.	30¼	31
B.C. Electric 4¾% pfd.	102½	
B.C. Power A	29½	
Bruck Mills	18¾	19
Building Products	31	32¼
Burlington Steel		17
Canada Cement Co.	41¼	41⅝
Canada & Dominion Sugar	22	22⅞
Canada Steamship Lines pfd.	39	39¾
Canadian Breweries	20	20¼
Canadian Celanese Ltd.	39⅞	40
Canadian Industries Ltd.	26	26½
Canadian Pacific Railway	19⅝	20
Cons. Mining & Smelting	114	114⅝
Cons. Paper Corp.	26¼	26½
Cosmos Imperial Mills	16¾	17
Distillers Seagram com.	24	24¼
Dominion Bridge	45½	47
Dominion Fdy. & Steel Ltd.	35¼	36
Dominion Stores Ltd.	10⅝	10⅞
Ford A of Canada	54½	55
Home Oil Co.	16	16¼
Imperial Oil	28½	28⅞
Imperial Tobacco	12¾	13
Imperial Tobacco 4% pfd.	25¾	26¾
Inter. Metal Ind. Class A	36¾	37
Inter. Metal Ind. 4½% pfd.	103	104
International Nickel	37¼	37¾
International Paper Co.	47¾	48¼
International Petroleum	12¾	12⅞
Loblaw A	32½	
McColl-Frontenac com.	15⅝	15¾
McColl-Frontenac 4% pfd.	99½	
Massey-Harris Co.	33⅝	33¾
Monarch Knitting	11⅝	11¾
Montreal Locomotive Works	18½	19
Moore Corp.	83	
National Steel Car	25½	25¾
Page Hersey Tubes	49	49¾
Powell River Co.	56	56½
Russell Ind. Ltd.	20	
Shawinigan W. & P.	25¼	25⅜
Sicks Breweries	20½	20⅝
Simpson's Ltd. A	31½	32
Simpson's Ltd. B	27½	28
Southam Co. com.	20	20¼
Standard Chemical Co.	9½	9¾
Standard Paving & Material	15	15¼
Steel of Canada	27	27½
Steel of Canada pfd	28	28¼
Union Gas	15½	15¾
United Fuel A pfd.	53	
Walker G. & W.	47⅝	47½

(By Hagar Investments Ltd.)

OILS—	Bid	Asked
Anglo-Canadian	535	540
Atlantic Oil	290	299
C. & E.	770	804
Calvan	505	520
Foothills Oil & Gas	520	540
Home Oil	16	16⅛
Okalta	189	195
Pacific Pete	725	735
Polaris	325	350
Royalite	13⅝	14
MINES—		
Akaitcho	115	119
Amalg. Larder	19	24
Aubelle	7½	8
Aumaque	22½	24
Aunor	300	315
Barnat	115	120
Bevcourt	41	45
Bidgood Kirkland	4½	4⅝
Bobjo	10½	12
Bralorne	715	725
Broulan	56	57
Buffalo Addison	10½	12½
Buffalo Ankerite	110	125
Bulolo	650	700
Base Metals	45	47
Campbell Red Lake	220	224
Castle Treth.	205	225
Canadian Malartic	67	
Central Patricia	70	74
Chemical Research	114	116
Chesterville	75	79
Cochenour Willans	156	160
Coin Lake	14	17
Colomac	4	5
Conwest	185	190
Cons. Beatty	50	53
Cons. Duquesne	55	60
Cons. Howed	45	50
Cons. Smelters	114½	115
Croinor	40	45
Discovery Y.K.	40	40½
Dome Mines	14⅝	15
Donalda	49	52
East Malartic	160	165
East Sullivan	705	715
Elder	40	45
Eldona	24	26
Eureka	44	47
Falconbridge	660	670
Frobisher	280	300
Giant Yellowknife	775	790
Gods Lake	30	33
Golden Manitou	280	282
Harricana	8½	9
Hardrock	34	36
Hasaga	35	43½
Heva Cad.	6⅛	8
Hollinger	960	970
Hosco	6	7½
Hudson Bay Mining	53½	54¼
Indian Lake	3½	4
Inspiration	34	40
Joliet Quebec	65	70
Kerr Addison	16¼	16½
Kirkland Lake	95	100
Labrador	510	545
Lake Dufault	100	102
Lakeshore	990	1000
Lake Wasa	67	67¾
Lamaque	530	
Leitch Gold	106	110
Little Long Lac	35	40
Lingman Lake	25	30
Louvicourt	15	16
Lynx Yellowknife	21	23
Madsen Red Lake	225	232
Macassa	220	235
Marcus	12	15½
Malartic Goldfields	240	245
McDonald	64	68
McIntyre	54	54⅞
McKenzie Red Lake	36	43
McLeod Cockshutt	227	232
Moneta	28	32
Nechi Cons.	57	70
Negus	101	
Nipissing	94	108
Normetal	435	450
Northern Can.	32	40
Noranda	70	70⅝
O'Brien Gold	150	155
Orlac	6¼	6¾
New Calumet	185	190
Osiska Lake	122	128
Pato Cons.	280	
Paymaster	40	44
Perron Gold	44	
Pickle Crow	183	190
Powell Rouyn		95
Porcupine Reef	56	60
Preston	140	149
Quemont	24	24½
San Antonio	260	270
Senator	24	25
Sheep Creek	115	119
Sherritt Gordon	218	220
Silanco	15	22
Sigma	590	
Sisco Gold	40	44
Sladen Malartic	65	68
Steeprock	390	406
Sullivan	285	290
Sylvanite	130	134
Teck Hughes	255	265
Trans. Cont. Res.	50	51
Upper Canada	215	220
Ventures	800	845
Wait Amulet	945	955
Wright Hargreaves	175	185
Yellowknife Bear	85	95

PREFERRED STOCKS

(By T. H. Burns & Co. Ltd.)

	%	Bid	Asked
Abitibi ($1.50)		24⅝	24¾
Aluminum ($25 par)	4	26¼	26½
A-C Tel. ($50 par)	4½	46	
B.A. Oil ($25 par)	3¾	30¾	31
B.C. Electric	4	88½	89½
B.C. Electric	4¾	102	102½
B.C. Telephone	6	112	114
B.C. Telephone	4¾	104	
Blue Ribbon	5	52¾	53
Calgary Power	4	96	—
Can. Wire & Cable ($4)		90	—
Can. Bronze	5	104½	—
Can. Celanese ($1.75)		39	—
Can. Utilities	5	101	102½
C.W. Nt. Gas ($20 par)	4	19	20⅝
Dominion Malting	5	101⅛	102
Donnacona	4½	103	
Fraser	4¾	100½	
Gatineau	5½	108⅝	
G.S. Wares	5	105	106
Howard Smith ($50 par)			50
Imperial Tob. ($25 par)	4	26⅛	26¼
Nat. Grocers ($1.50)		28¼	28½
Power Corp.	6	110	

Closing Averages

Dow Jones averages:

30 Industrials	220.02	up	1.60
20 Railroads	63.29	off	.09
15 Utilities	38.90	up	.23
65 Stocks	78.49	up	.34

Sales: 1,250,000 shares.

Toronto averages:

Industrials	259.26	up	.03
Golds	80.90	up	.18
Base Metals	138.52	up	.77
Western Oils	88.42	up	1.07

Sales: 1,985,000.

Montreal averages:

Industrials	164.00	up	.60
Utilities	81.10	off	.30
Golds	55.51	off	.13
Papers	523.58	up	.67

Sales: 382,900.

NEW YORK

(By H. A. Humber Ltd.)

	Close
Allied Chemicals, new	57⅞
American Can	95
American Smelter	60¼
American Tel. & Tel.	153⅞
Anaconda Copper	34¼
Atchison Topeka	132½
B. and O. Railway	11⅜
Bethlehem Steel	41⅜
Canadian Pacific Railway	17⅜
C. and O. Railway	29¼
Chrysler	72⅝
Du Pont	78
Erie R.R.	15⅞
General Foods	46⅝
General Electric	48
General Motors	90⅝
Goodyear Tire	60⅝
Great Northern	40
Int. Harvester	29⅝
Int. Paper	54
Int. Nickel	33⅞
Johns-Manville	41¼
Kennecott Copper	65⅝
Loews Theatre	16⅛
New York Central	14
Norfolk Western	50½
Northern Pacific	21⅝
Penn. Railway	18⅛
Proctor Gamble	69⅛
Pub. Svg., N.J.	21½
Radio	17⅜
Republic Steel	39⅛
Safeway Stores	20⅞
Standard Calif.	72⅝
Standard Oil N.J.	82¼
Sears Roebuck	46⅝
Socany	23
Southern Pacific	59¼
Southern Railway	40⅝
Texas Corp.	71½
Union Carbide	45⅞
Union Pacific	99
United Aircraft	31⅞
U.S. Steel	38¾
Westinghouse Electric	31⅞
Woolworth	45½

VANCOUVER

(By Hagar Investments Ltd.)

OILS—	Bid	Asked
Anaconda	9	
Anglo-Can.	535	540
A.P. Con.	46½	50
Atlantic	296	299
Calmont	80	82
Brit. Dom.	120	
Central Leduc	288	290
Commoil	90	
Commonwealth	180	
Continental	60	
Dalhousie	37	38
Federated Petroleum	520	540
General Petroleum	610	
Do. A	610	
Globe	61	
Hargal	13½	14
Allied	113	114
Polaris	320	
Calvan	505	520
Highwood Sarcee		13½
Home Oil	16	16¼
Leduc West		105
McDougall Segur	21	22½
Mercury	13	
Model	50	
National Petroleum	250	265
Okalta	188	
Pacific Petroleum	705	725
Princess	60	61
Royal Canadian	8	9
South Brazeau	14	14½
Spooner		55
Sunset	37	40
Superior	95	98
Vanalta	31	33
Delrio	125	130
Calnorth	29	30
Dedwater LH	45	
Share Oil	12¾	13
MINES—		
Bayonne Cons.	2½	
Base Metals	46½	47
Bralorne	715	725
B.R.X. (1935)	4	6
Bridge River	2	
Canuse Caribou	7	9
Cariboo Gold	105	110
Congress		15
Cuyuni Gold	18	
Colconda	21	
Grandview	18	
Grull Wihksne	3	
Hedley Mascot	35	35½
Highland Belle	77	79
Island Mountain	90	95
Kootenay Belle	60	65
McGillivray Creek	7	9
West. Explor.	49	
Pacific Nickel	21	24
P.E. Gold	5	
Pend Oreille	790	800
Pioneer Gold	255	260
Premier Border	2¾	3¼
Privateer	8	
Quatsino Copper	8½	9
Red Hawke	4	
Reno Gold	2	3
Reeves McDonald	355	370
Sheep Creek	110	112
Silbak Premier	27½	28
Silver Standard	196	198
Taku River	5	
Taylor Bridge	22	25
Utica		5
Vananda	12½	15
Wellington		3½
West Uranium	77	78
INDUSTRIALS—		
B.C. Forest Prod.	470	480
B.C. Turf	46	48
Burrard Drydock A	7	
Can. West. Lumber	5¾	6
Capital Estates	24½	25
Coast Brew.	395	400
Alberta Distil.	158	
H. R. MacMillan A	13	13½
Do. B	13¼	13¾
Pacific Coyle	80	90
Powell River		56
Sun Publishing	18¼	
Westminster A	9	
Do. B	4¼	

To Bring Christmas Goods From Britain

The Furness Line's Ms Pacific Exporter is expected here around mid-November with a cargo of Christmas goods for Victoria.

Shipping agent Cecil Rideout said today the ship will load at Manchester Sept. 20 to Oct. 4.

He advised importers that refrigeration space was available on the vessel.

MONTREAL

(By James Richardson & Sons Ltd.)

	Bid	Asked
Can. Invest. Fund		590
Can Bank of Comm.		26
Dominion Bank	27	28
Imperial Bank	31	31⅛
Bank of Nova Scotia	41	41½
Bank of Montreal	29	29¼
Royal Bank	28	29
Bank of Toronto	41	
Atlas Steel	11¾	12
Abitibi com.	37¼	37½
Do. pfd.	24⅝	24¾
Algoma Steel	22	22⅛
Aluminium com.	86	87½
Do. pfd.	26¼	
Asbestos Corp.	33⅞	34
Bathurst A	33	33¼
Brazilian Traction	23	23¼
Bell Telephone	40⅝	40⅞
B.A. Oil	30⅛	30¼
B.C. Forest Prod.	475	480
B.C. Power A		29½
Brown com.	5⅝	5½
Do. pfd.	110½	111
Bruck Mills A		18½
Do. B	7⅜	7½
Building Prod.	31	31½
Bulolo Gold	650	700
Can. Dom. Sugar	22¼	22⅞
Can. Malting	50	50½
Can. Nor. Power	10¼	10½
Can. Ss. com.	24	26
Do. pfd.	39	39½
Can. Cement	41¼	41⅝
Can. Brew.	20	20¼
Can. Bronze com.	26¾	
Can. Car and Fdry. com.	13¼	13½
Can. Celanese	39½	40
Can. Dredge and Dock	23½	25½
Can. Ind. Alcohol	10	10½
Can. Ind. Ltd.	26½	27
Can. Loco.	25	26
C.P.R.	19¾	20
Can. Vickers	13½	14
Cockshutt Plow	16½	17
Comm. Alcohol	345	350
Cons. Paper	26¼	26½
Consumers Glass	26⅝	27
Distillers Seagrams	23⅞	24
Dom. Bridge		47
Dom. Engineering		61½
Dom. Foundries and Steel	34	36
Dom. Woolens	8	10
Dom. Steel and Coal B	22¼	22⅝
Dom. Tar and Chem.	11¼	11⅝
Dom. Textile	11¼	11⅝
Donna. Paper	21½	22
Dryden Paper		24
Eddy Paper	17½	17¾
Electrolux	15½	15¾
Famous Players	14½	14¾
Fanny Farmer	34	34¾
Fleet Aircraft	150	175
Ford of Can. A	53½	55
Foundation Co.	29½	30
Fraser Co.	31⅞	32
Gatineau Power	16⅝	16¾
Gen. Steel Wares	18	19
Gypsum Lime	18⅝	19
Hamilton Bridge	13	13½
Howard Smith	47¾	49
Imperial Oil	28⅞	29
Indust. Accept.	31½	31¾
Inter. Bronze Pwdr.	4	5
Inter. Nickel	37½	37¾
Int. Pete	12½	12¾
Int. Paper	47½	47¾
Jamaica P.S.	10	11¼
Lake of Woods	24	24¾
Lowney, Walter M.	16	16½
Maple Leaf com.	10¼	10½
Massey-Harris com.	33½	33¾
Do. pfd.	33	35
McColl Front. com.	15⅝	15¾
MacMillan A	13¼	
Do. B	13⅜	13½
Minn. and Ont. Paper	23	23¼
Mitchell, Robt.	27½	27¾
Molsons Brew.	29	30
Montreal Loco.	18¾	19¼
Moore Corp.	82	84
Nat. Brew.	23	
Nat. Drug	11½	
Nat. Steel Car	24¾	25
Ogilvie Flour	21⅝	22
Page Hersey	49	50
Powell River	55½	
Power Corp.	18⅝	19
Quebec Power	19	20
St. Law. Corp. 1st pfd.	48	48½
St. Law. Paper 1st pfd.	99¾	100
Sick's Brew.	20½	20¾
Southam		20
South Can. Pwr.	22¼	
Standard Chem.	9½	9¾
Steel of Can.	27½	28½
Taylor P and C com.	6½	6⅝
Do. pfd.	11⅝	
United Steel	8¼	8½
Walker Gooderham com.	47½	47⅝
Westeel Prod.	17	18½
Winnipeg Elec. com.	38	39

GRAIN

WINNIPEG

(By H. A. Humber Ltd.)

	Open	High	Low	Close
Rye—				
October	144⅝	145⅝	143⅝	144⅛
December	144	144⅝	143¼	143¼
May	148⅜	149⅞	148½	148½
Oats—				
October	86⅝	88	86⅝	87¼
December	80¼	81¼	70⅛	80⅞
May	82⅛	83⅛	82	82⅝
Barley—				
October	126	127⅛	125½	126⅞
December	117⅛	118½	117¼	118⅛
May	119	120⅛	119	119⅝

Cash Grain

Oats—No. 2 cw. 90⅝.
Barley—No. 2 cw. 148⅝.
Rye—No. 2 cw. 142⅞, track 143⅛.

CHICAGO

(By H. A. Humber Ltd.)

	Open	High	Low	Close
Wheat—				
September	224⅞	225⅞	224	224
December	230½	231⅞	229⅞	230
March	234⅛	234⅞	232⅞	233
Corn—				
September	154¼	155	154¼	154½
December	148¼	149½	148¼	148⅝
March	152⅝	153⅛	152⅛	152¼
Oats—				
September	79¼	80½	79¼	79⅞
December	82⅛	83⅝	82⅛	82½
March	82	83¼	82	82⅞
Rye—				
September	139⅜	139⅞	138⅞	138⅞
December	143½	144¼	142⅜	142⅝
May	150½	150½	149⅛	149¼

TORONTO UNLISTED

(By H. A. Humber Ltd.)

	Bid	Asked
Anchor		25
Brown McDade	5	8
August Porcupine		22
Camray	4	7
Continental Oil	60	63
Jerome	12	16
Captain YK	3	4
Kamlac	15	19
Lasalle	3	5
Lake Expanse	4	7
Mindus	35	40
Murmac	8	11
New Augarita	5	8
Nisto	33	37
Norbeau	100	105
Oklend	4	7
Ordala	1	2
Pascallis	10	13
Payne	3	5
Rand Malartic	7	11
Sunbear	3	5
Vermilion Cons.	25	35
Walcoro	6	9
Young Davidson	15	18
Zalcta		12
Carnegie		50
Empire	18	19
Trend	45	55
Husky	350	450
Mate	13	15
Devon	58	61
Annamaque	11	13
Selburn	175	185

Distinguished 'Students' At Royal Roads

High-ranking officers of Commonwealth countries, students at Imperial Defence College, pictured at Royal Roads during week-end tour of defence, industrial installations. Left to right: Maj.-Gen. Masir Ali Khan, Pakistan Army; Group Capt. A. Earle, R.A.F.; Lt.-Gen. A. J. Harvey, Royal Marines.—(R.C.N. Photo)

ALBERTA OIL REPORT

Underground Reserves Of Zodiac $1,300,000

By C. V. MYERS

CALGARY — Zodiac Oil Company Ltd. has estimated its developed and undeveloped oil reserves in the rich Redwater field at 1,240,260 barrels, according to a bulletin released by the company.

A conservative estimate places the value of the company's underground reserves at $1,300,000 equivalent to $1.68 per share on the present outstanding stock.

Zodiac has an authorized capitalization of 1,000,000 shares of no par value, of which 771,625 have been issued.

The company's holdings include a 3 to 5 per cent interest in 11 quarter sections and a legal subdivision in the Redwater field, a 2½ per cent interest in 400 acres near National Petroleum's Spring Coulee discovery, and a 1⅞ interest in the 600,000 acres of Crown reserve leases obtained through Central Leduc and Del Rio. Already Benedum and Trees of Pittsburgh have spent approximately $400,000 on seismographing and testing these reservations. Benedum and Trees are releasing half of their interest in these reservations to a group of Canadian companies including Zodiac, in consideration of the group spending $400,000, which will probably include drilling of four wells.

Company president is G. M. Bell of Calgary. Directors are Senator the Hon. G. Peter Campbell of Toronto, Senator T. H. Wood and Dr. Beattie Martin, both of Regina, and the company secretary is Wilder H. Ripley of Calgary.

Officials of Redwater Leaseholds Ltd. have announced that the company's No. 7 well in the Campbell field, like No. 6 a quarter mile to the east, has found three separate oil-bearing sands of the Lower Cretaceous. In addition, the well has a proven prolific gas sand section.

The gas sand interval is said to be 3,661 to 3,681 feet, with the oil-bearing sands from 3,693 to 3,705 feet, 3,712 to 3,720 feet, and from 3,741 to 3,750 feet. The No. 7, officials said, would be able to produce at least 25 barrels hourly from any of the above-mentioned oil sand intervals. If opened up from the three zones combined, the well would have a potential of 100 barrels an hour.

There is no water whatsoever present with the Campbell oil.

FAKE DISNEY POOR ARTIST

VANCOUVER (CP) — A man who claimed to be Walt Disney admitted today he was a Nelson, B.C., logging camp cook after he failed to draw Mickey Mouse to the satisfaction of Vancouver police.

Described as a dead ringer for the Hollywood cartoonist, the logger registered in hotels here as Disney during the week-end and was wined and dined, on the strength of the name, by the manager of a city club.

Police held the man while determining whether to lay charges.

Fined For Leaving Scene Of Accident

A total of $65 in fines and a license suspension was imposed against Gladys Beasley, 1116 Bay Street, by Magistrate H. C. Hall in city police court today.

She pleaded guilty to a charge of failing to remain at the scene of an accident Aug. 23 at Cook and North Park Streets and to a charge of careless driving. Donald Cameron appeared as counsel.

MARKET REVIEW

Prices Gain As Trading Keeps Brisk

TORONTO—Steady demand pushed prices slowly forward in brisk post-holiday trading. The market picked up strength as the session progressed and finished with a wide list of gains.

Western oils brightened generally.

NEW YORK—Lazy buying gave the stock market a gentle lift.

The rise was scarcely decisive but a majority of issues scored modest gain. Most advances were below $1 a share.

MONTREAL—Securities moved irregularly higher in comparatively slow trading.

The market pushed slightly ahead, after moving hesitantly in active trading for the better part of the session.

LONDON—The latest trend of events in the Far East, the end of the account and a tendency to await Wall Street's reopening helped to make for dullness on the London Stock Exchange.

Although there was not a lot of selling, buyers were conspicuous by their absence, particularly in the case of government securities where declines up to ¼ were frequent.

Lake Cowichan Events Make Colorful Holiday

LAKE COWICHAN—A small, colorful parade marked the beginning of Lake Cowichan's seventh annual Labor Day celebration under sunny warm skies.

Following the investiture of Gurdev Hari, 18-year-old east Indian girl, as ruling Lady of the Lake, Andrew Whisker, M.L.A. for Cowichan-Newcastle, declared the celebration officially open. A full day of sports, carnival and other entertainment held the interest of the large attendance.

Miss Hari was named Lady of the Lake Friday in the popularity contest throughout the district. She was the candidate of Honeymoon Bay and Mesachie Lake. Her attendants were Patricia Leitch, Lake Cowichan, and Marie Bourdages, Youbou.

Best float entry was that of the Stanley Gordon Chapter, I.O.D.E. Also in the parade, Victaria Lions Club youth band, local cub pack, Lady of the Lake and her attendants, the Cowichan Sikh community, Mayo Lumber Co., I.W.A., P.-T.A., ladies auxiliary to Canadian Legion Branch 210, B.P.O.E., Ladies of the Royal Purple, Kinsmen with their ambulance, Western Forest Industries and more than 50 children.

I.W.A. won the H. W. Hunter Cup in tug-of-war. Log bucking, Johnny Popovitch, Ladysmith; chopping, Arvid Eklund, Lake Cowichan; splicing cable, Charlie Dillen, Lake Cowichan. Women's nail-driving, Mrs. William Shawyer.

Winner of 20-mile bike race was Lorne Atkinson, Vancouver, Canadian racer at the British Empire Games in New Zealand. Girls' bike race, three miles, was won by Nancy Beecher, Victoria; second, Joyce Scrambler, Burnaby, and third, Verna Hearn of Victoria. Three-mile foot race was taken by John Dobbie, Victoria; second, Keith Shadforth, Lake Cowichan, and third, Don Wilson, Victoria.

Three Injured, $250,000 Loss In Montreal Fire

MONTREAL (CP)—A three-alarm fire which blazed furiously for two hours Monday night gutted a six-story commercial building in downtown Montreal, causing damage estimated at more than $250,000.

Three firemen were injured in the fire, which still burned early today. Only one person—the janitor identified only as Munro—was reported in the building when the first alarm was sounded at 9.25 p.m. He escaped from his top-floor room shortly after the outbreak.

The fire centred in the Victoria Chambers building on downtown McGill Street and at times threatened to spread to two adjoining structures. The other two buildings suffered extensive smoke and water damage. About 20 business firms are affected.

Huge sheets of flame, aided by a 15-mile-an-hour wind, shot upwards from the four upper stories, as thick black smoke covered Montreal's financial district.

More than 250 men from 18 fire stations fought the flames with 42 streams.

Another Victorian Wins P.N.E. Honors

Another Victorian has won honors in the Pacific National Exhibition.

Mrs. A. Adams, 4010 Cedar Hill Road, won first prize in the home arts (textiles) competition.

The article submitted by Mrs. Adams was a white crochet doiley under 12 inches without linen.

PROMINENT VANCOUVER industrialist and president of the B.C. Power Corporation and B.C. Electric, A. E. Grauer, has been elected to the board of directors of the Sun Life Assurance Company of Canada. The announcement was made today in Montreal by George W. Bourke, president.

Insurance Group Meeting In City

The western division of The Manufacturers Life Insurance Company opened a five-day convention in Victoria today.

About 150 people from Canada and the United States will attend the business meetings, which will consist mainly of educational conferences.

Several sightseeing trips are planned during the convention.

More and more
HILLMANS
Call in while we're busy unloading the new Hillmans. We'll be glad to show you the car that more and more people want, because it gives them more, much more—for their money.
4-DOOR SEDAN With Standard Equipment $1599
Jameson Motors Ltd.
740 BROUGHTON ST. G 8353

A. E. Ames & Co.
Limited
Investment Securities
Royal Trust Building • 612 View Street, Victoria, B.C.
Telephone: E 4171
TORONTO MONTREAL WINNIPEG VANCOUVER NEW YORK LONDON, ENG.

T. H. BURNS & Co. Ltd.
620 VIEW STREET
G-8157
SERVICE UNSURPASSED
Bonds • Stocks • Insurance
Direct Wire to Leading Markets
415 CENTRAL BUILDING G 8157-8

BONDS
STOCKS
GRAIN
Established 1857
COMPLETE QUOTATIONS AND STATISTICAL SERVICE
JAMES RICHARDSON & SONS
Government at View Telephone Garden 1138

For RESULTS you can put in the bank ... write the
GEORGE S. MAY COMPANY
Business Engineering
Western Division
291 Geary Street, San Francisco 2, Calif.
Established 1925

BRENTWOOD MILL BAY FERRY
SCHEDULE
Leaves Brentwood hourly on the hour, 8 a.m. to 7 p.m.; Sunday, 8 a.m. to 9 p.m. Leaves Mill Bay hourly on the half hour, 8.30 a.m. to 7.30 p.m.; Sundays, 8.30 a.m. to 9.30 p.m.

OPEN FOR INSPECTION
Tuesday Evening, 7 - 8.30
Wed., 2 - 5 and 7 - 8.30 p.m.

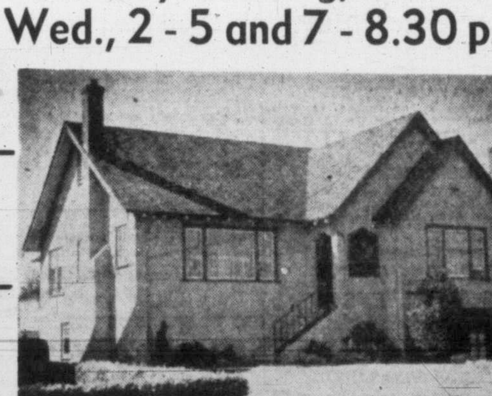

2690 TOPP AVENUE
It's in OAK BAY, near the Uplands, surrounded by other lovely homes. INSULATED, stucco, and with Duroid roof, it has through hall, large living-room, full-sized dining-room, kitchen wired for range, with tile sink and nook, THREE large bedrooms and a Pembroke bathroom ALL ON ONE FLOOR. Cement basement has PLASTERED WALLS, furnace, drive-in garage. Copper piping. QUICK POSSESSION and the price is only $10,750
Ker and Stephenson LTD.
909 GOVERNMENT STREET
24-HOUR PHONE SERVICE—G 4127

ALUMINUM PAINT
Good for
Metal, Concrete, Stucco and All Wood
$3.00 — U.S.A. Gallon
$12.50 — 5 U.S.A. Gallons
COME AND BROWSE
ALWAYS SOMETHING DIFFERENT
CAPITAL IRON & METALS LTD.
1824-1832 STORE STREET G 2434—G 8441

GULF ISLANDS
EXCURSION
WEDNESDAY, SEPT. 6
The "Cy Peck" will cruse around Salt Spring Island and make the following calls:
VESUVIUS BAY—1½-hr. stopover
BEAVER POINT — 1-hr. stopover
The ferry will stop at Vesuvius Bay for lunch and at Beaver Point for tea.
Buses Leave Victoria Depot at 9 a.m.
Parking Space Available at Swartz Bay. Ferry Leaves Swartz Bay at 10 a.m. Arrives Back at 6 p.m.
(Daylight Saving Times)
RETURN FARES:
Ferry Only $1.00
Bus and Ferry, $2.10
ALL BUS ACCOMMODATION SOLD OUT
Information and Tickets at Coach Lines Depot
Gulf Islands Ferry Co. Ltd.
Phone E 1177

Salt Spring Island
FERRY SERVICE
SUMMER SCHEDULE
EFFECTIVE MAY 20
Daily Except Wednesday
Lv. Fulford — Lv. Swartz Bay
8.15 a.m. — 9.15 a.m.
10.00 a.m. — 11.00 a.m.
4.00 p.m. — 5.00 p.m.
6.00 p.m. — 7.00 p.m.
WEDNESDAY SERVICE ONLY
8.15 a.m. — 6.15 p.m.
Gulf Islands Ferry Co. Ltd.
E 1177

ALL THE FAMILY agrees on
Chipman Knit
HOSIERY

AUTO BODY GLASS
IMMEDIATE REPLACEMENT
For the Best Job in Town
CALL
MOONEY'S
AUTO BODY SHOP
E 4177 937 VIEW

LOW COST
BETTER RESULTS

TIMES WANT AD SECTION

B 3131 B 3132 — 8 a.m. to 5.30 p.m. Daily except Sunday. 5.30 p.m. to 8 p.m. Except Sat. and Sun.

Victoria Daily Times

Published every afternoon except Sunday by the Times Publishers Limited, 630 Fort Street, Victoria, B.C.

Subscription price: Daily by carrier, $1.25 a month. Daily by mail in Canada, except by airmail: One year $12.00; Saturday by mail in Canada except airmail, $5.00 per year.

Authorized as second-class mail, Post Office Department, Ottawa.

Representatives: United States, Henry De Clerque Inc., Tribune Tower, Chicago, Ill., U.S.A.

Great Britain: Clougher Corporation, 26 Craven Street, London, W.C.2.

In the event of a typographical error advertising goods, properties, merchandise etc., at less than the proper prices the Victoria Daily Times will furnish letters to advertisers stating the correct prices, but goods may not be sold at the price printed in error and the difference charged to this newspaper.

All births published in the Victoria Daily Times will be broadcast free of charge over Radio Station CKDA on the 10 p.m. Times news broadcast.

VITAL STATISTICS

BIRTHS

COURT—Born to Mr. and Mrs. William Court, 413 Superior Street, on Sunday, Sept. 4, 1950, at the Royal Jubilee Hospital, a daughter, Lorraine Elizabeth. Weight, nine pounds, 9½ ounces.

CROFTS—Born to Mr. and Mrs. Gordon Crofts (nee Elizabeth Shea), 522 Simcoe Street, Victoria, on Monday, Sept. 4, 1950, at St. Joseph's Hospital, a son, Bryan Richard, eight pounds, seven ounces.

CUTTING—To Mr. and Mrs. John T. Cutting (nee Gertrude Wagstaff), 1184 View Street, Victoria, on Sunday, Sept. 3, 1950, at St. Joseph's Hospital, a son, Kenneth John, eight pounds.

PILGRIM—To Mr. and Mrs. James C. Pilgrim, Metchosin, B.C., on Saturday, Sept. 2, 1950, at St. Joseph's Hospital, a son, James Alfred Craig, seven pounds, 14 ounces.

SOULE—To Mr. and Mrs. Leonard Soule, 950 Darwin Road, Victoria, on Sunday, Sept. 3, 1950, at St. Joseph's Hospital, a son, Robin David, eight pounds, 15 ounces, a brother for Susan.

WEST—Born to Mr. and Mrs. Ernest H. West, 916 Russell Street, Victoria, on Saturday, Sept. 2, 1950, at St. Joseph's Hospital, a son, Clifford Graham, seven pounds, six ounces.

ENGAGEMENTS

MICKLEBOROUGH—HARRIS

Major and Mrs. Kenneth G. Mickleborough announce the engagement of their younger daughter, Audrey Louise, to Dr. Arthur John Harris, son of Mr. and Mrs. Arthur B. Harris, London, Ont. The wedding will take place on Sept. 23, 1950, at St. John's Anglican Church in Victoria.

MARRIAGES

BAKER—BEGG

The marriage is announced of Beatrice Anne Begg (Nancy), daughter of the late Mr. and Mrs. J. F. Dunnett, Vancouver, B.C., to Norman Henry Baker, son of Mr. and Mrs. Cyril Baker, 15 Wallace Street, Nanaimo, B.C. The wedding took place in the home of the groom's parents, Nanaimo, on Saturday, Aug. 26, 1950, with Rev. J. H. Wright officiating.

BETT—EDWARDSON

Mr. and Mrs. H. W. Edwardson, 1111 Oscar Street, Victoria, B.C., wish to announce the marriage of their daughter, Bernice Edwardson, to George Washington Bett, 906 McClure Street, Victoria, son of the late Mr. and Mrs. J. E. Bett of St. Andrews, Scotland. The wedding took place on Saturday, Sept. 2, 1950, at 7.30 in the evening in Christ Church Cathedral with Very. Rev. Dean G. R. Calvert officiating.

BONIFACE—SHEA

Mr. and Mrs. H. B. Shea, 1451 Hillside Avenue, wish to announce the marriage of their daughter, Pearl Doreen Shea, to Wilfred Boniface, son of Mr. and Mrs. E. Boniface, 2912 Prior Street. The wedding took place in Centennial United Church on Saturday, September 2, 1950, at 8 in the evening with Rev. F. R. G. Dredge officiating.

KNAPP—McCOLM

Mr. and Mrs. J. Allan McColm, 3359 Salsbury Way, wish to announce the marriage of their daughter, Yvonne Viola Edith, to Stanley Erving Knapp, son of Dr. and Mrs. B. E. Knapp, 1013 Vancouver Street, Victoria. The wedding took place on Saturday, Sept. 2, 1950, at 8 p.m. in First United Church, Victoria. The double-ring ceremony was solemnized by Rev. Moir A. J. Waters.

LYMBERY—MAJOR

Mr. and Mrs. W. E. Major, 535 Joffre Street, Victoria, wish to announce the marriage of their daughter, Jean Irene, to Robert Burton Lymbery, son of Mr. and Mrs. R. G. Lymbery, 2872 Glenwood Drive, Victoria. The wedding took place in First Baptist Church on Saturday, Sept. 2, 1950, at 8 p.m., with Rev. G. R. Easter officiating.

SAMALACK—HARDY

The marriage is announced of Vera Phyllis Hardy, daughter of Mrs. J. Hardy, 901 Fairfield Road, and the late Mr. E. Hardy, to Frank Samalack, 742 Wilson Street, Victoria, son of Mrs. A. Samalack of Saskatoon, Sask., and the late Mr. P. Samalack. The wedding took place on Saturday, Sept. 2, 1950, at 8.30 in the evening in Fairfield United Church with Rev. William Allan officiating.

TRONT—McINTYRE

Mr. and Mrs. Ernest C. McIntyre, 662 Oliver Street, announce the marriage of their eldest daughter, Margaret Ann, to Stanley Edward Tront, son of Mr. and Mrs. John Tront, 614 Niagara Street, Victoria. Rev. William Allan solemnized the wedding ceremony in Fairfield United Church on Friday, Sept. 1, 1950, at 8 in the evening.

TAYOR—LEE

Mr. and Mrs. Claude E. Lee, Brookleigh Road, Elk Lake, Vancouver Island, wish to announce the marriage of their daughter, Pauline Trudie Lee, to Edward Ralph Taylor, son of Mr. and Mrs. Frederick W. Taylor, 5811 Churchill Street, Vancouver, B.C. Rev. N. J. Godkin officiated at the wedding ceremony in St. Michael's Church, Royal Oak, on Saturday, Sept. 2, 1950, at 7 in the evening.

DEATHS

ANN DOROTHEA GOOCH

On Saturday, Sept. 2, 1950, Mrs. Ann Dorothea Gooch passed away in the Royal Jubilee Hospital. She had lived in the Metchosin district for 11 years, and is survived by several nephews and nieces. Funeral services will be conducted by the Rev. H. N. Bolton, in St. Mary's Church, Metchosin, on Wednesday, Sept. 6, 1950, at 3:30 p.m., followed by cremation. Chaplin's in charge of arrangements.

DEATHS

WILLIAM FULTON

On Sunday, Sept. 3, 1950, at the Veterans' Hospital, William Fulton, aged 69 years, of Wellington, B.C. He is survived by his wife, Margaret Fulton, and three daughters, Mrs. M. Anderson of Wellington, Mrs. A. Norton and Mrs. Betty Stewart of Port Alberni; four sons, William and Fraser Fulton of Trail, B.C., Jimmie Fulton of Amaranth, Manitoba, and Frank Fulton of Winnipeg, Manitoba. He was born in Banchory Deeside, Scotland, and had been a resident of B.C. for eight years. He was an honorary member of the Canadian Legion in Nanaimo.

Remains will be forwarded to Westwoods Funeral Home in Nanaimo on Thursday, Sept. 7, 1950. Thomson Funeral Home in charge of arrangements.

MRS. FLORENCE GARDINER

At the residence, 1016 Pakington Street, on Sept. 2, 1950, Florence Gardiner, aged 79 years, beloved wife of George A. Gardiner; born in Henley-on-Thames, Eng., and a resident of Victoria since 1886. Besides her husband, she leaves two sons, Grosvenor G. at home, and Winston A. of Seattle, Wash.; one daughter, Mrs. Pauline V. Moffatt, Victoria, B.C.; one grandson, Kenneth G. Moffatt; also one brother, Fred A. Pauline of Victoria; four sisters, Mrs. Sadie Short, Victoria; Mrs. Marion Williams, Vancouver, B.C.; Mrs. Violet Lapraik, Etna, Calif. and Mrs. Nellie Hickey, San Mateo, Calif.

Funeral from Hayward's B.C. Funeral Chapel on Wednesday at 1.30 p.m., Rev. William Hills officiating. Interment in family plot, Ross Bay Cemetery.

DONALD JAMES GORDON

On Sept. 2, 1950, suddenly at Jubilee Hospital, Donald James Gordon, of 63 Sylvan Lane, Victoria B.C., previously of 1580 Wilmot Place, Oak Bay, aged 24 years and born in Vancouver, B.C. He was a son of Mr. and Mrs. Alexander Gordon, now of Parksville, B.C., and is survived by his parents, also two sisters, Miss Barbara Irene and Miss Margaret Jean Gordon, and two brothers, Alexander Thomas and Condy Gordon, his maternal grandmother, Mrs. Irene Condy of Kinnaird, B.C., also survives. Donald trained for World War II which ended before he could go overseas. He had been a corporal in the Army Pay Corps. He and his two brothers had been members of St. Mary's Church choir at Oak Bay.

The funeral will take place on Wednesday, Sept. 6, 1950, in Hayward's B.C. Funeral Chapel at 3 o'clock where services will be held, the Rev. A. E. H. Cameron officiating. Interment in Royal Oak Burial Park.

THOMAS MAXWELL

On Saturday, Sept. 2, 1950, at the Royal Jubilee Hospital, Thomas Maxwell, beloved husband of Elizabeth Maxwell of 2560 Estevan Ave., in his 65th year. Besides his wife, he is survived by one son, Arnold Maxwell of Winnipeg; one daughter, Mrs. Douglas McLeod of Calgary; one granddaughter and one brother, John Maxwell of Belfast, Ireland. In 1948 the late Mr. Maxwell retired from the C.N.R. after 34 years of service. A former resident of Winnipeg, he was a member of Acacia Lodge A.F. & A.M. and St. John's Royal Arch Masons.

Funeral service will be held from the Thomson Funeral Home on Wednesday, Sept. 6, 1950, at 2:30 p.m., with Rev. T. H. McAllister officiating. Cremation to follow. (Winnipeg papers please copy.)

E. THOMAS McCOMB

Passed away Sunday, Sept. 3, 1950, E. Thomas McComb, 277 Number Four Road, Lulu Island, Vancouver, B.C., aged 77 years. Survived by his wife; two sons, I. W. McComb of Vancouver, O. R. McComb of Lulu Island; two daughters, Mrs. W. C. Gutteridge, and Mrs. R. T. Alexander, also 11 grandchildren.

Funeral services will be held on Wednesday, Sept. 6, 1950, at 2 p.m. from the Chapel of Harold Edwards Limited. Interment Forest Lawn.

ALFRED SILSBY

Passed away suddenly at the family residence, 1325 Balmoral Road, on Sunday, Sept. 3, 1950, Mr. Alfred Silsby, aged 58 years; born in England and a resident of Victoria for the past 38 years. Survived by his loving wife, Bertha, and son Bernard, at home; three sisters and one brother in England, also nieces and nephews. The late Mr. Silsby served in the First Great War and was associated with the Civil Service Postal Commission for 33 years, and was a member of the Canadian Corps of Commissionaires.

Funeral services will be held in the Memorial Chapel of Chimes of the Sands Mortuary Limited on Thursday, Sept. 7, 1950, at 2 p.m. Interment in the Royal Oak Burial Park.

ANNE E. SUTHERLAND

Passed away on Sunday, Sept. 3, Mrs. A. E. Sutherland, well-known resident of Courtenay and Victoria, V.I. She leaves one son, Robert; four daughters, Margaret, Dorothy, Agnes, Saxon; five brothers, Roy Clegg of California, Thomas of Hilliers, James, Archie and George of Victoria; three sisters, Mrs. J. McDonald, Dollarton, B.C.; Mrs. A. J. Baines and Mrs. T. Colley, Victoria.

Funeral services will be held on Wednesday, Sept. 6, 1950, at Courtenay, V.I.

GIDEON TINLIN

On Thursday, August 31, 1950, Gideon Tinlin of 1463 Finlayson Street, passed away in the Royal Jubilee Hospital. He was born in Sprouton, Scotland, and came to Drumheller, Alta., where he farmed before coming to Victoria. He is survived by his widow at home; a daughter, Mrs. Len Murray, at Drumheller; a brother, Jim, also at Drumheller, and two sisters in Scotland. He was a member of Drumheller, Alta., A.F. & A.M. Lodge and Britannia Branch B.E.S.L.

Funeral services will be conducted by the Rev. E. J. Hulford on Wednesday, Sept. 6, 1950, at 2 p.m. in Chaplin's Funeral Chapel, followed by interment in Colwood Burial Park. (No flowers by request.)

IN MEMORIAMS

BARNES—In loving memory of Mrs. E. W. Barnes (Laura) who left us Sept. 4, 1945.

Today recalls sad memories
Of a dear mother gone to rest,
And the ones who think of her today
Are the ones who loved her best.

Ever remembered by her husband and family.

EAGLE—In loving memory of mother, Mrs. Rebecca Eagle, who passed away Sept. 5, 1948.

Ever remembered by Fred, Nell, Freddie and Tommy.

MILLAR—In loving memory of a dear husband and father, Thomas Millar, who passed away Sept. 5, 1949.

"His smiling way and pleasant face
Are a pleasure to recall;
He had a kindly word for each
And died beloved by all.
Some day we hope to meet him,
Some day, we know not when,
To clasp his hand in the better land,
Never to part again."

Ever remembered by his loving wife Elizabeth, daughters Nettie and Nan, son-in-law Joe, and grandson Tommy.

SMART—In fond remembrance of my brother, R. A. (Bob) Smart, who passed away Sept. 5, 1948. —J. C. S.

To assist our readers in preparing "In Memoriam" Notices, the Times has compiled a group of appropriate wordings and suitable verses. Telephone Beacon 3131, or call in at the Times office for understanding assistance.

1 FUNERAL DIRECTORS

SANDS MORTUARY LTD.
"The Memorial Chapel of Chimes"
Mason C. Sands, Viola W. Sands, A. V. Longhurst, Wm. H. Bell, John W. Bell — Laverne M. Sands, James Wilson, John W. Morris, Margaret Morris, George H. Peaker
QUADRA AT NORTH PARK
Day and Night Service—Empire 7511

Quiet Dignity at Moderate Cost
CHAPLIN'S FUNERAL CHAPEL
(Formerly Curry's)
PHONE GARDEN 5512
Opposite Christ Church Cathedral

HAYWARD'S
(B.C. Funeral Co. Ltd.)
EST. 1867
734 Broughton Street
Phone Empire 3614

McCALL BROS.
"The Floral Funeral Chapel"
David M. McCall, Graham E. McCall — James M. McCall, Torrey A. McCall
(And Associates)
1400 Vancouver Street Phone G 2012

THOMSON FUNERAL HOME
Est. 1911 Formerly of Winnipeg
Geo. P. Thomson—J. L. Irving
Geo. A. Thomson.
PERSONALIZED SERVICE
1625 Quadra Street Phone G 2612

2 FLORISTS

JUBILEE Florist, near Jubilee Hospital. All floral designs. Empire 9311.

DESIGNS for all occasions. Pollock Florists, 1315 Douglas Street. Garden 5215.

THE POSY SHOP
KEN ROBINSON FLORIST.
G 5422 Pemberton Building

CALL Day or Night—Beacon 3331 SWEETHEART FLORISTS. Free Delivery.

WOODWARD FLORISTS
Funeral Designs. Fresh Cut Flowers.
619 FORT STREET. G 5614

Creators of Distinctive Floral Designs.
THE ISLAND FLORIST
755A Yates Street E 0743

BROWN'S VICTORIA NURSERIES
We Grow Our Flowers
618 View Street G 5614, G 3521

3 MONUMENTS

ESTABLISHED 1896.
CURBINGS, Markers, Tablets and Monuments. STEWART MONUMENTAL Wks., Ltd., 1401 May Street. Garden 3452. tf

4 COMING EVENTS

ATTENTION! Victoria Whist and Bridge Club, 1417 Government Street, Westholme Hotel, Tuesdays, partner whist, 8.30 p.m., 1st prize $10; 2nd $4; 3rd $2; lucky numbers. 25 cents admission. Empire 8033.

LEAGUE OF ROSES
Lancashire and Yorkshire Society annual general meeting, Thursday, Sept. 7, 1950, at 7.45 p.m., Newstead Hall, 734 Fort Street. 3-57

WESTERN Heights Club will hold meeting as planned tonight. 1-55

RUMMAGE sale to benefit Mount Tolmie Scouts and Cubs, at City Market, Saturday, Sept. 9. Parents and friends wishing to donate telephone Empire 0701 or Empire 5273. 2-56

ATTENTION! Bowlers of Ladies' Auxiliary F.O.E., please attend tonight's meeting at 8 o'clock. 1-55

FIVE hundred card game, every Wednesday, 8 p.m., Douglas C.C.F. Hall. 1-55

PRO PATRIA Branch, Canadian Legion, B.E.S.L. Members are reminded that the September General Meeting will be held on Tuesday, September 5th, at 8.00 p.m. As many members as possible are requested to attend. 2x-55

BARTLETT Pears for canning, 04 cents per pound. Call Keating 59-X evenings or meal hours. 3-56

RUMMAGE Sale, Market, Wednesday, Sept. 6th, 9.30. St. Alban's Ladies Guild. 2-55

ATTENTION! Ladies and gentlemen, the Odd Fellows are open for crib and whist, September 8, Odd Fellows' Hall, Douglas Street, at 8 p.m.; admission 25c. All welcome. 5-C-58

U.C.T. rummage sale, September 6, at Hard of Hearing Hall, Douglas Street, 9 a.m. 3-55

EXHIBITION INSTRUCTION IN SQUARE DANCES
Wednesdays, Britannia Auditorium, Arenaway; Don Smith, M.C., caller. Enter for big square-dance competition now! Stewart's orchestra. 9 to 12. 50c.

CRIBBAGE and whist, every Friday, at Odd Fellows' Hall, 8 p.m., admission 25c.

AN OLD-TIME DANCE
Crystal Garden Lower Ballroom, every Saturday; Homesteaders' orchestra; 9-12; 50c. Beginners' class, 8.30. All welcome.

McMORRAN'S Seaside Dancing Pavilion, Cordova Bay. Dancing by the sea every Saturday night, 9 to 12, featuring Stan Cross, and his orchestra. Admission 75c. Tombola prizes. tf

OLD-TIME DANCE
Every Saturday night, Fraser Street Hall, Mrs. Bowe's orchestra. Admission 50c.

5 LOST—FOUND

LOST up island Sunday night, between Shawnigan Lake and Courtenay, 10-year-old male bull terrier cross bred, with scar on back. Children's pet. Anyone knowing whereabouts, please phone Garden 3410, collect, or contact Fred Allen, 2760 Scott Street, Victoria. Reward. 1-55

REMOVED by mistake from Owl Drug Store, package containing man's shirt. Please return to store. 1-55

LOST on Atkins Road—Yellow dog with white chest, collar and license. Reward. Belmont 151F. 6-60

LOST—Child's white boots, Cordova Bay. Reward. Beacon 1505. 1-55

LOST on Malahat, Aug. 25, two-wheel hand truck, painted orange. Reward Garden 6821. 3-56

LOST—Valuable Swiss wrist watch, Thursday evening. Half strap missing. $20 Reward. Please reply Box 4106, Times or phone Empire 2626. 3x-56

LOST — Brown leather wallet with initials J.W.V., containing driver's license, etc. Post Office area. 924 Market Street. 2-55

A GOLD bar brooch with cat and motto "Sans Peur," about week ago. Garden 5424 evenings. Reward. 3-56

LOST—Black billfold, enclosed $40, bank books. Phone Empire 9025. Reward. 2-55

6 PERSONAL

SCIPTURE TEXT FOR TODAY
"Watch and pray, that ye enter not into temptation." Matt. 26:41.

FOR keeping your woolens like new, wash them in Zero Soap. Nothing like it. $1.25 at the Beehive, Fort Street.

6 PERSONAL (Continued)

TOURING San Francisco and northern California, two weeks starting Sept. 16. Box 9352, Times. 3x-56

YOUR own character and abilities written for you through numerology. Freewill offerings. Viola, 3115 Delta Street. 2-55

COUPLE driving to Calgary end of week would like to contact others for company. Box 9414 Times. 3-56

7 BUSINESS PERSONALS

PLACE mats, hand-woven Chinese sea grass, 12x18; set of eight mats, 98c. Wing Sang Lung Co., 1411 Government Street. tf

CLOCKS and watches expertly cleaned and repaired. The Clock Shop, 1052 Fort, next to Red Cross. Empire 9251. tf

BEST BUY IN TOWN: Quality Cookies, 3 doz. for 25c. Lansdells Bakery, Hillside at Quadra. Empire 3010.

EXPERT remodeling on fur coats. Capes $25. 1030 Fort Street. Empire 6570. 26-63

TRIM FIT dressmaking and tailoring. Do you take pride in your clothes? If so, have your sewing done by an expert in dressmaking, tailoring and alterations. All work guaranteed. Phone Empire 9458.

A SHOP you'll want to tell your friends about. Fine gifts for all occasions all hand-made yet reasonably priced. B.C. Craft House, 884 Fort (near Quadra). Garden 1569.

NEW location—English Needlework Shop, 1314 Government Street. Needlepoint, canvases, 55c to $25. Beacon 6842

SHOTBOLT'S compound balsam of honey for coughs and colds. Shotbolt's Drug Store, 589 Johnson Street. x

MAKE a wool rug. No frame. Wools, canvasses, books, hooks. The Bee Hive Wool Shop, 613 Fort Street.

EXPERT alterations, remodelling, invisible mending. 1030 Fort. Empire 6570.

BOOKS bought, yea and sold. The Haunted Bookshop, 845 Fort. Beacon 1427.

FOR PICTURE FRAMING . . . DIGGON'S

TRUSSES correctly fitted. We stock popular types, all sizes. Private fitting room. Cunningham Drug, FORT and Douglas Garden 8091.

ISLAND Furriers. Guaranteed repairs, storage. Mrs. Corlett, 816 Humboldt. Beacon 2212. tf

(Continued)

HAVE you a mortgage or an agreement for sale that you receive monthly payments from and are anxious to sell to realize your cash? Phone G9305. Ask for Mr. Smith or Mr. Spencer for appointment or they will call at your home at your request. Financial Survey Limited, 1324 Government Street.

WE FIX THEM
Clocks, Sewing Machines and All Household Appliances. For that annoying repair job
LET "OLD BILL" FIX IT
CALL GARDEN 2813 26-62

KEEP YOUR NEW CAR NEW LONGER
SEE
DAVIS MOTORS
ABOUT
UNDERSEAL TREATMENT
This rubberized coating is sprayed on the underside of your new car to keep it new longer. Guaranteed for the life of your car. Call in for an underseal treatment this week.
Your PONTIAC, BUICK, VAUXHALL, G.M.C. TRUCK Dealer
DAVIS MOTORS LTD.
G8154 900 FORT STREET G8154
"THERE IS NO BETTER PLACE FOR SERVICE"

BEAUTIFUL 1950 FUR SHORTIE OR CAPE
Made from your old fur coat. Bring your old fur coat to FOSTER'S and we'll give you an estimate of the moderate cost without obligation.
Prices as Low as $50
FOSTER'S FUR STORE
753 Yates Street, Victoria

Ambassador Home Service
CHESTERFIELDS—CHAIRS—RUGS
Cleaned in your own home. All work guaranteed. Ready for use the same day.
Our Special Formula Cleans, Disinfects, Demoths.
B 5532

INVISIBLE MENDING
Expert Alterations and Repairs
Pick-up and Delivery
Mrs. A. GARLAND
3138 Alder Street Phone G 0451

HAVE you old jewelry or silverware that you would like to use again? Let BIRKS repair department renew your treasured possessions. BIRKS specialize in repairing and make over jewelry, replating and repairing silverware and repairing fine china. Estimates gladly submitted. Baby shoes, metalized from $3.00 each. $5.00 the pair.
BIRKS, Jewelers
706 YATES AT DOUGLAS Phone B4241

TROUBLED?
Let Victoria's only licensed and bonded detective agency help you with modern methods and equipment. Associate offices in all principal cities of the world. Advice free and confidential.
NATIONAL INVESTIGATION AGENCY LIMITED
749 BROUGHTON ST. Garden 2814

GOOD new and used clothing, bought and sold. The Bazaar, 1317 Broad Street. Beacon 2814. tf

A PROFESSIONAL RECORDING
is available at Audi-tone Recording Studios. We will come to your home to record your voice, etc. Under no obligation. Open night and day.
568A Yates Street G2813

8 BEAUTY SALONS

PERMANENTS given in your home. Bill Atkinson. Beacon 1325.

SUSSEX BEAUTY SALON
706 BROUGHTON ST.—For Appointment Please Phone Empire 5115. x

NEW permanents, fine hair a specialty. Bobette Beauty Salon, Room A, Campbell Building. Garden 6852.

2 FOR ONE PERMANENTS! Choice of cold wave or machine. Bring a friend and divide the cost.
LA FRANCE BEAUTY SALON
715 View Street Garden 7443

ACT now for our two-for-one specials in permanent and cold wave. New Ray Beauty Shoppe, 833½ Port. Garden 3644

GET your hair in a holiday mood. Zotos Cold Permanent makes your hair easier to handle. Avalon Beauty Salon (upstairs above Kresge's). Phone Empire 6522.

8 BEAUTY SALONS (Continued)

TRU Art Beauty Salon—Permanents a specialty; test curls given. Mary Olsen, 1036 Fort Street. Empire 3234.

OAK Bay Beauty Salon. Exclusive, individually styled cutting. 1505 Wilmot Place, Oak Bay. Beacon 2833.

VOGUE Beauty Salon, 171 View Street. Beacon 1112. Hair cutting and styling. All types of permanent waving.

MRS. WAYMAN of London, for Eugene and Zoto permanents at La France Beauty Salon. Garden 7443. tf

9 CATERING

CATERING—In pleasant surroundings for weddings, banquets, cocktail parties, tea, showers, etc. Beacon 1737.

10 BUSINESS CARDS

BULLDOZING

EVANS, COLEMAN & JOHNSON BROS. LIMITED
For BULLDOZING and SHOVEL WORK
900 WHARF STREET Phone B 3105

BULLDOZING. Experienced operator. Reasonable rates, free estimates. J. D. Thompson. Phone Garden 3850. tf

ALL types building and loading clay, stumps, etc. W. & R. Trace, Garden 5925.

BULLDOZING, land clearing, road grading, excavating, backfilling. The right machine for every job. John D. Kissinger Jr. Day, Empire 8425; night Beacon 3947.

DRAUGHTSMEN

PROFESSIONALLY drawn plans. V. L. Burr, studio of house design. 2020 Douglas. Beacon 2244.

GUNSMITHS

DAVE MECREDY
GUNSMITH
904 GORDON STREET B6513

PHOTO ENGRAVING

PHOTO ENGRAVING
Half-tone and Line Cuts
TIMES ENGRAVING DEPARTMENT
Phone Beacon 3131

PLASTICS

NOTHING BUT THE BEST IN PLASTICS
SIGNS—STORE FIXTURES—DISPLAYS
CUSTOM FABRICATION
INDUSTRIAL PLASTICS
G 5814 1415 Store St.
(Opp. E. & N. Depot)

PRINTING

ACME Press Ltd. Wedding invitations, neatly and correctly printed. Empire 2821. 812 Broughton, opposite Royal Theatre.

11 PROFESSIONAL DIRECTORY

ACCOUNTANTS

CAPITAL BOOKKEEPING SERVICE
1123 VANCOUVER STREET
Complete Accounting and Auditing for Small Businesses.
Phone: Office B 4351 Evenings
Mr. WHYTE, Beacon 6736.

CHIROPRACTORS

JOHN M. STURDY
"Specific Chiropractor"
Neurocalometer
1123 Blanshard Empire 5034

HOSPITALS—NURSING HOMES

CLOVELLY Private Hospital Ltd. Fully staffed graduate nurses. Medical, convalescents, chronics. 1196 Clovelly Terrace. Empire 7814. tf

OAK Lodge private hospital. Medical, convalescent and chronic patients; fully-trained nursing staff on duty day and night. 4036 Quadra. Beacon 6831.

HOME for convalescents or elderly persons. With nursing care. Garden 6988. 26-75

LIGHTER—SHAVER—SERVICE

RONSONS REPAIRED
while you wait at Kilburger's, 703 Fort Street. Rapid Remington shaver service.

MUSIC — DANCING

REX SCHOOL OF POPULAR MUSIC
Don Partridge, Manager and Teacher
568A Yates Street Phone G5031

FINEST vocal tuition. Formerly Hamburg Conservatory, Toronto. Florence Gunn. Garden 2062. tf

SCHOOLS

ROYAL Business College, 1400 Broad Street. Garden 6016. Maurice Tozer. tf

BE prepared! Business, secretarial, radiotelegraphy, civil service course. Day and night classes. Sprott-Shaw School.

OPTICIANS

MAYCOCK OPTICAL
New prescriptions filled accurately. Broken lenses and frames replaced promptly. Reasonable charges.
1216 BROAD STREET
ROOM 101 Phone G7651

PATENT ATTORNEYS

MARKS & Clerk, patent attorneys, 904 Bank of Toronto Building, Victoria.

EMPLOYMENT

14 MALE HELP WANTED

WANTED—Messenger boy with bicycle. Apply American Optical Company, 1322-A Government Street. 3-57

WILL give two-room, partly furnished suite and remuneration to man in exchange for looking after furnace, odd jobs. 1176 Yates Street. 3-57

COAL SACKERS
and
SWAMPERS
Apply 217 Pemberton Bldg. 3-57

VICTORIA'S largest and most aggressive laundry and dry cleaning firm requires immediately — Keen, Ambitious ROUTE MAN, married man, 25 to 35 preferred. Job provides increasing earnings in return for sales results.

Group Insurance and other benefits.

Apply in person, Wednesday and Thursday, Sept. 6 and 7, between 2 p.m. and 5.30 p.m.

NEW METHOD
947 NORTH PARK ST. 2-56

14 MALE HELP WANTED (Continued)

LOCAL manufacturing concern has a vacancy in the office for a bright young man, age 16 to 17 of neat appearance and Grade 10 education preferred. This is a junior position with training under supervision being an excellent condition of this opening. Please telephone Empire 4131 to arrange an interview. 2-55

EXPERIENCED bookkeeper for wholesale building materials warehouse. Must have thorough knowledge of bookkeeping and be able to meet public. Salary commensurate with ability. Apply in person to 1807 Store Street. 3-56

BOY wanted, day work. Apply C.N. Telegraph, 1101 Government Street. 6-57

EMPLOYMENT SEEKERS
In replying to employment advertisements appearing in the TIMES, copies of testimonials are satisfactory. Do not send originals. tf

15 SITUATIONS WANTED—MALE

YOUNG married man, Class C chauffeur's license, eight years' experience, would like steady position. Box 9383 Times. 3-55

LABORER, 75 cents hour. Fred Hudson, 310 Y.M.C.A., Victoria. 1-54

EXCELLENT Chinese cook requires position; reasonable wages. Box 9378 Times. 3-55

GENERAL trucking, sand, gravel, dirt, anywhere. Phone Garden 0170. tf

ROTOTILLING; also gardens and basements cleaned up, rubbish hauled away. All light trucking jobs. Contact Frank Glass, Garden 1205.

BASEMENTS and backyards cleaned, trucking of all kinds, rubbish hauled away. Garden 7317 or Empire 8681.

16 FEMALE HELP WANTED

SALESLADY wanted, widow preferred. Apply 1867 Oak Bay Avenue. 6-60C

EXPERIENCED office assistant, part-time, typing and bookkeeping required. Reply in handwriting, giving experience and age to Box 4110 Times. 2-56

WANTED—Experienced, capable grocery confectionery clerk. Garden 5241. 2-56

WANTED—Single girl. Apply Jimmy Little's, 2017 Quadra Street. 3-55

WANTED—Girl to apprentice for general office work. Must be able to type, good in figures. Apply Box 4017 Times. 3-56

AN ice cream parlor desires waitress, full time. Garden 0005. 6-58

EMPLOYMENT SEEKERS
In replying to employment advertisements appearing in the TIMES, copies of testimonials are satisfactory. Do not send originals. tf

17 SITUATIONS WANTED—FEMALE

HOUSEKEEPER desires position. Can come immediately. Garden 8248. 3-56

SPIC AND SPAN HOUSE CLEANING SERVICE. Garden 3585 Evenings. Walls, Floors a Specialty. Modern Equipment, Experienced Workers

18 HELP WANTED—MALE OR FEMALE

WANTED — Cub leader for Fairfield Scout and Cub Pack. Phone Mrs. Oliphant, Garden 2024. 3-57

WANTED—Bookkeeper. Reply in own handwriting, stating experience and wages expected to Box 4018 Times. 3-56

19 YOUR GARDEN

GARDEN SUPPLIES

FERTILIZER $1.00 per sack delivered. Lawns, gardens need nourishment. Apply pulverized duck guano now. Rich in nutritious elements. Duck Farm, Sidney 180.

TOP soil, garden rock and manure. Immediate delivery. 3356 Oak Street. tf

LAWN MOWERS—SHARPENING

PRICES Key Shop moved to 847 Fort Street. See us for precision lawn mower sharpening. Prompt delivery. Phone Garden 6221. x

All kinds of hand saws sharpened. Specialize in Circular Saws.
IRA BECKER
648 Cormorant Street G 8742

LAWN mowers sharpened. A. J. Worth, 824 Cormorant Street. Beacon 5611. tf

WANTED
SATISFIED CUSTOMERS
Lawn mowers, saws, paper and planer knives, etc., sold and sharpened.
We have up-to-date machinery and years of sharpening experience.
REED'S SAW REPAIRS
1053 View Street Phone E 8324
Pick Up and Delivery.

Lawn Mowers
Lawn Mower Special! It's a JACOBSEN, the famous Lawn King Model. Cuts 24' and has pneumatic tires. It's yours at the good-buying price of $175
NATIONAL MOTORS LTD.
TRACTOR DIVISION
819 YATES G8177

TREE SURGERY

A Complete Tree Service
SCIENTIFIC PRUNING AND SPRAYING
DANGEROUS TREES REMOVED, CUT UP
LAWNS DE-WEEDED
Charles A. Cowie
B 1676 B 2065
EVENING

PLOWING—CULTIVATING

ACREAGE, gardens or lots plowed disced or rototilled. Leveling and excavating with Ford tractor. S. L. Jewkes. Empire 7377. tf

TRACTOR: Plowing, clearing, excavating, leveling. Vic Josephson. Garden 5262.

ACREAGE, lots plowed, excavating and leveling. C. E. Carlson. Beacon 1347.

HOME SERVICES

20 CARPET CLEANERS

CARPETS, upholstered furniture, cleaned by latest methods and equipment, on your premises or in our plant. Camel Rug Cleaners. Empire 8916.

21 CHIMNEY SWEEPERS

EMPIRE 0875 brings Jack Leonard's "Super Service" Chimney Sweep. x

22 ELECTRICAL REPAIRS

HOUSE WIRING
LIGHTING INSTALLATIONS
Guaranteed repairs to electric ranges and all household appliances.
Beacon 6713, Eves. W. Gale, Empire 2687

23 FLOOR SERVICING

WESTERN Floor Co. Empire 3915. Laying, sanding, finishing. Est. 22 years.

ALL types of floors expertly cleaned, waxed and polished by machine. Homes our specialty. Gregg's established 1920. Garden 5023. x

M. & M. FLOOR SURFACING CO.
Floor Laying, Sanding and Finishing. Reasonable.
Dependable, Experienced Workmen.
FREE ESTIMATES G 0403, E 2104

CAPITAL Floor Co. Floors sanded and refinished, asphalt floor tiles. Free estimates. Garden 8605. tf

V.I. HARDWOOD Floor Co., 2100 Douglas Street. Free estimate. Garden 7314.

FLOOR SANDERS AND EDGERS FOR RENT BY HOUR OR DAY
ALSO ELECTROLUX VACUUM CLEANERS
Low Rates. Complete Line Floor Finishing Materials. Fillers, Shellacs, Varnishes, Brushes, etc.
SHAWNIGAN LUMBER YARDS
2000 Government Street G 2311

24 FUEL

A CORD semi-dry cedar, $4; ½ cord $2.25. Empire 6722. 26-80

SPECIAL sale millwood, 12-inch lengths two cords $10. Garden 4813.

NO. 1 Douglas fir wood, never been in water, no rubbish. Immediate delivery. Highway Fuel. Beacon 1917. 52 91

A REAL BARGAIN
NO 1 ALL FIR, 12" First growth wood hauled from Sooke. Heavy fir slabs and mixed with inside. Delivered in Sooke, 2 cords $10; Luxton, Colwood, Langford, 2 cords $11.50; Metchosin, Victoria, 2 cords $12. Sooke Sawmill Fuel. Belmont 217R. 26-78

LUMBER—Fir rejects, for building and repairing sheds, garages, fences, barns, bins, etc. Two carrier load lot, $12; one load $7. Makes five cords dry fir wood. Trucked anywhere. Garden 1755. 26-59-C

A BARGAIN
100% FIR—MOSTLY INSIDE BLOCKS AND SLABS
2 CORDS $12.00
DRY WOOD $9 PER CORD
Guaranteed No Sawdust.
SAFEWAY FUEL CO.
Day, Empire 8842 Nights, Empire 3070 26-80-c

SPECIAL SALE
NO. 1 DRYLAND DOUGLAS FIR WOOD
Thick Bark Slabs, mixed with Inside Blocks
TWO CORDS $12.00
Immediate Delivery
Beacon 3834 or Beacon 1973
Beware of Peddlers!
Every Island Fuel Co. truck has own name clearly printed on sides.
ISLAND FUEL SUPPLY C-76

Special—Extra Special
ABSOLUTELY 100% DOUGLAS FIR SLAB and BLOCKS MIXED
From Elder Lumber Co., Sooke
1 CORD .... $ 6.00
2½ CORDS $14.00
BONE DRY
1 CORD .... $ 7.00
2½ CORDS $15.00
For Immediate Delivery
Phone BEACON 3222
We deliver Greater Victoria, Metchosin, Happy Valley and Colwood district.
Night, BEACON 3969
BEST FUEL COMPANY 24-59

BONE-DRY FIR
$8.00
NO RUBBISH — NO SAWDUST
G5723 — G3025 26-58-C

BARGAIN
NO. 1 ALL DOUGLAS FIR WOOD
Good for all purposes. Good inside blocks mixed with slabwood.
For Immediate Delivery
2 Cords, $10.00
Beacon Fuel Co. Phone G 4813 tf-C

KOLPAK PACKAGED FUEL
100 Packages $15.90
BRIQUETS
Canmore .... $18.85 Per Ton
Gasco .... $23.50 Per Ton
Pick-up Quantities in Clean, Convenient Packages
KOLPAK FUEL
521 David Street Phone B1031

WOOD-SAWDUST SPECIAL
Absolutely No. 1 Douglas Fir
No. 1 All Douglas Firwood, thick bark slabs, mixed with inside blocks, hand-picked. No rubbish, good for furnace or fireplace. Immediate delivery.
TWO CORDS ONLY $12
Also No. 1 DOUGLAS FIR SAWDUST
Double screened. Delivered immediately in bulk only—two-unit lots, $8.00
BONE DRY SLABWOOD, 1 CD $8.75
GARDEN 4813
SHAWNIGAN DOUGLAS FIRWOOD CO
636 JOHNSON STREET

AVAILABLE now for immediate delivery—A limited quantity of good 12-inch MILLRUN WOOD. Good for all-around use.
No Hemlock — No Sawdust
2 CORDS $7.00 — 4 CORDS $13.00
Wholesale Fuel Co.
760 TOPAZ AVENUE G2452

A BARGAIN
DRYLAND CHOPPED WOOD
Ready to burn. All hand picked.
1 CORD, $6.50 2 CORDS, $12
ONE DAY DELIVERY SERVICE
ALSO DRYLAND DOUGLAS FIR
Big Blocks and Slabs
BONE-DRY WOOD, 1 Cord $8, 2 Cords $15
E 0420 Day and Night — E 5023 Days
COWICHAN LAKE WOOD CO. 21-66

We Have a Good Supply of FOOTHILLS, ALBERTA and DRUMHELLER LUMP, EGG, NUT and STOKER COALS. For Delivery, Order Now!
ACTIVE FUEL CO.
769 FORT STREET E5343

SAWDUST SALE
SACKED, 2 UNITS $10.00
BULK, 2 UNITS .... $ 8.00
DRYLAND FUEL CO.
Days, E3811 Night, G5620
2905 DOUGLAS STREET 26-75

24 FUEL (Continued)

KINDLING WOOD
PROMPT DELIVERY
CAMERON WOOD AND COAL CO.
723 CORMORANT STREET E3121 26-73

A BARGAIN — HILLCREST FIR WOOD
SPECIAL FOR 3 DAYS ONLY
Dryland Douglas Fir—All No. 1 heavy slab mixed with dry inside blocks, all hand-picked, no rubbish, all 12-in. Clean. Never in water. IMMEDIATE DELIVERY.
1 CORD $6.00—In Two-cord Lots
Dry Enough for Basement
Be Sure the Name Below Is on the Truck
HILLCREST FUEL CO.
G1612, Day G3015, Day and Night 2-55

A1 FIR
Up-island Douglas Fir. Hand picked, no rubbish, dry inside fir blocks and heavy bark slab, ready for basement use, kitchen, furnace, fireplace.
1 CORD .... $ 6.00
1½ CORDS .... $ 8.50
2 CORDS $11.50
Dry Shopwood, cord $6.00
A FEW-DAY SPECIAL
DAY, E0883 NIGHT, G4951 2-55

SAWDUST
100% Fir — Also Wood
Empire 1451 Belmont 4 J
STAR FUELS 6-60

BARGAIN
DRYLAND CHOPPED WOOD
Dry, ready to burn. All hand-picked. One day delivery. 100% Fir.
TWO CORDS $11.00
Also Douglas Fir—Big Block and Slabs.
SAWDUST SALE
Sacked, two units $10.00
Bulk, two units .... $ 8.00
DRYLAND FUEL CO.
Days: E 3811 Nights: G 5620
2905 DOUGLAS STREET 26-80C

25 FURNITURE REFINISHING UPHOLSTERING

NOW OPEN FOR BUSINESS
ISLAND FURNITURE REFINISHERS
Office and household furniture French polished equal to new. Twenty-six years' experience.
!!All Work Guaranteed Perfect!!
FREE ESTIMATES — Phone G5210
2072 CADBORO BAY ROAD 6-57

"DON'T REFURNISH—REFINISH"
Modern Office and Antique Furniture Repaired and French Polished.
SPECIALTY FINISHERS
3220 Douglas Street B 4613

DAY & QUINN, UPHOLSTERERS
Suites Modernized, Period Pieces Restored
Free Pick-up and Delivery
1844 OAK BAY AVENUE B6811

26 MOVING AND STORAGE

ALERT Service, Moving, shipping, heavy hauling. 739 Broughton Street. Phones Empire 4101-4102. x

29 TAILORING—DRESSMAKING

DRESSMAKING and alterations. 717 Pembroke. Beacon 1033. tf

30 VACUUM SALES SERVICE

ALL electric vacuum cleaners repaired. Parts, all makes. Brushes rebristled, wheels switched, bags, belts, motors reconditioned. Call Garden 3113. 807 Fort.

31 WASHING MACHINE SALES, SERVICE

WRINGER rolls of all makes, electric washers. Taylor & Co., 816 Fort Street.

Mc & Mc
McLENNAN, McFEELY & PRIOR LTD.
1400 Government Street Phone G1111
EASY TERMS
18 MONTHS TO PAY
THE NEW
BEATTY WASHER
STANDARD MODEL $129.50
Your Trades-ins Welcome.

KER ELECTRIC
Complete Machine Shop Service on all Makes of Washing Machines
1119 FORT STREET
B 3425

HOME BUILDING

33 BRICKLAYERS

CHIMNEYS and fireplaces built and repaired. Expert workmanship. Reasonable rates. Garden 6777.

34 BUILDING SUPPLIES

LUMBER fir rejects, for building fences, sheds, garage, barn, etc. Two loads, $12; one load $7. Garden 1755. 26-59-C

BARGAIN—$80 per M., number one 2 x 4 and shiplap. Garden 4435. 26-62

DRYSDALE'S
Builder's Supplies
Barclay plastic tile, 4 ft. x 4 ft. sheet, $8. Veranda sash made to measure, per ft., 55c. Arborite plastic topping, for sinks and table tops etc., all colors, sq. ft., 75c.
PLYWOOD, WALLBOARD, LUMBER, CABINETS, SASH AND DOORS
Free Estimates From Your List or Plans
DRYSDALE SASH & DOOR CO. LTD.
1720 COOK Near the Ball Park

EVERYBODY loves a parade. That's why Victorians are simply in love with the Times Classified Ads. They are a continuous Parade of Bargains. To place an ad phone B 3131—ask for Want Ad Department.

34 BUILDING SUPPLIES
(Continued)

Stewart & Hudson Ltd.

"Headquarters for Homebuilders"

Time now to be completing those outside jobs while good weather is still with us. We at Stewart and Hudson have available all the materials you need at prices you can afford.

FENCE LUMBER

Square sawn fence posts 4 x 4, 5 x 5, and 6 x 6, rough or dressed, all lengths available from 5 ft. up, priced from 65c up
2 x 3 Railings, 10 ft. long. Each 49c
Fence pickets, square cut, from ....7½c up
Creosote, per gallon $1.15
Let us estimate your fence needs.

LUMBER STOCKS

Utility grade shiplap, per M $45.00
1 x 6 No. 2 and better shiplap, per M $85.00
2 x 4 Dressed No. 4 common, per M $35.00
1 x 4 Dressed utility grade, per M $25.00
Slingload of approximately 2,200 ft. only $44.50
1 x 8 and 1 x 10 Common siding, per M $69.00
Oak flooring, tongue and groove, lays like ordinary flooring, short lengths, selling at a special price, per 100 BM $25.00
Tennessee red oak flooring, 13-16 x 2¼, tongue and groove, end matched, easy to lay, per 100 BM $38.50

INSULATE NOW

for comfort and economy, and at a new low price. Gyproc wool batts, paper enclosed, carton 60 sq. ft., only $3.60
Zonolite loosefill insulation pours into place. Bag covers 26 sq. ft. at 2 in. thick, per bag $1.45
Free estimate on your job.

DUROID

A good name in roofing for all those jobs.
2-Ply roofing, roll 100 sq. ft. $3.13
3-Ply roofing, roll 100 sq. ft. $3.69
Mineral surfaced roofing, roll 100 sq. ft. $4.63
Hexagon shingles. A large choice of colors in grey, black, red, green or blue. Bundle to cover 50 sq. ft. from $4.04
Free estimates, labor and material, on your roofing problem, only the finest of materials and workmanship.

FIR LATH

for immediate delivery No. 1 fir lath, top quality, fresh cut, per 1,000 pcs., $15.00
Donnacona plaster lath. The ideal plaster base. High in insulation, eliminates cracks, per bundle 90 sq. ft. $6.53

Try us on Plywoods, Gyproc, Wallboards, Sash and Doors, Paints, Hardware, and all Builders' Supplies.

Stewart & Hudson Ltd.

405 GORGE ROAD B 2171-B 2612

Lumber Specials

All Prices Per 1,000-Foot Board Measure

1x3" S4S, random lengths $24.00
2x4" No. 4 Common $34.00
1x6" Tongue and Groove, utility grade $34.00
1x6" Tongue and Groove, centre beaded, No. 1 Common $75.00
2x3" S4S, No. 1 Common, 6' $59.00
1x6" No. 2 Common and Better, Shiplap $84.00
1x8" and 1x10" Cedar Bungalow Siding $65.00
Rough Boards, random widths $25.00
2x6", 2x8" and 2x10" S4S $50.00
½" Shiplap $50.00
2x6" Tongue and Groove $50.00

Best of Grades, Cheapest Prices and Quickest Delivery Service in Town

OPEN SATURDAY ALL DAY

ATOM LUMBER CO.

210 JOHNSON STREET WEST
Across from the E. and N. Roundhouse
B2249 Evenings, G0912

No Shortages at Moore-Whittington Lumber Co., Ltd. And Look at This PLYWOOD

YELLOW CEDAR PLYWOOD
"Waterproof Glue"

4 x 8 x ¼ 3-ply SO1S, "Selected," per sq. ft. 33½
4 x 8 x ¼ 3-ply SO1S, per sq. ft. 29
4 x 10 x ¼ 3-ply SO1S, per sq. ft. 31
4 x 8 x ⅝ 7-ply SO1S, per sq. ft. 49
4 x 10x ⅝ 7-ply SO1S, per sq. ft. 51
4 x 10 x ¼ 3-ply Sanded Sheathing, per sq. ft. 14

KNOTTY PINE PLYWOOD

Sliced Pine Face and Back—
4 x 8 x ⅝ 7-ply SO2S, per sq. ft. 37½
4 x 8 x ⅝ 7-ply SO1S, per sq. ft. 34
Sliced Pine Face and Fir Back—
4 x 8 x ⅝ 7-ply SO1S, per sq. ft. 30

ROTARY CUT PHILLIPINE MAHOGANY PLYWOOD

35 in. x 85 in. x ¼ 3-ply, per sq. ft. .21½

BIRCH PLYWOOD

4 x 8 x ¼ 3-ply, Grade 1 to 3, per sq. ft. 27
4 x 8 x ¼ 3-ply, Grade to 3, per sq. ft. 23½
4 x 8 x 3-16 3-ply, Grade 2 to 3, per sq. ft. 21½
4 x 8 x ⅛ 2-ply, Grade 2 to 3, per sq. ft. 19½

Come to our Showrooms.

Turn west at the Fountain roundabout and two blocks down Hillside.

Moore-Whittington Lumber Co., Ltd.

2614 BRIDGE ST. PHONE E 7108

LUMBER SPECIALS!

Priced Quoted Per 1,000 Board Feet

1x3 No. 1 Common, S4S, 4' and $50.00
1x6 No. 3 Common Cedar, T and G. $55.00
1x10 No. 3 Common Fir S4S $55.00
2x3 No. 1 Common, S4S 6' $60.00
1x8 Utility Grade Shiplap $35.00

Floor Sanders, Edgers and Polishers For Rent

SIDNEY LUMBER LIMITED
Paint and Builders' Supply Headquarters
2333 Government Street Phone G5187

BUILDING SUPPLIES

Evans, Coleman & Johnson Bros. Ltd.

For New Interior Construction and Alterations

GYPROC WALLBOARD

The fireproof wallboard that gives smooth seamless walls and ceilings. Available in sizes 4'x6', 7', 8', 9', 10'.
Instruction sheets for erection available upon request.

Evans, Coleman & Johnson Bros. Ltd.

900 WHARF STREET Beacon 3105
"Serving Victoria 40 Years"

34 BUILDING SUPPLIES
(Continued)

BUILDERS SASH & DOOR LTD.

You can shop with satisfaction at our modern store and save too with factory prices. Our services include:

SASH and WINDOWS
DOORS—Inside and Outside
FRAMES
KITCHEN CABINETS
DETAIL MILLWORK

You can have a front door made to your own design for little extra cost.

See the new Builders Ironing Board—Cabinet complete with full size board, plus extra sleeve board and 5-ply door for only $7.75 complete. Compare this value anywhere.

Plywood Cuttings for your home workshop at bargain prices.

Complete stocks of Hardwood Lumber, including Oak, Maple, Walnut, Birch, Mahogany, Pine and Hardwood Plywood for all purposes.

You will find service and satisfaction at

BUILDERS SASH & DOOR LTD.

350 GARBALLY ROAD G4012

35 CARPENTERS, CABINETS

CARPENTRY concreting, alterations. No job too small. Reasonable rates. Empire 2302.

ALL carpentry and alterations. No job too small. S. Lawrence. Garden 0769.

CARPENTRY repairs, alterations, gutters, sash cords etc. No job too small. Miles Anwyll. Empire 3970.

CARPENTERING, alterations, gutters, etc. Expert work. K. Spoor. Empire 2843. 26-69

CABINETS, store joinery furniture, first class work; low charges. Garden 0653.

ALL carpentry and alterations. No job too small. Garden 0769. tf

CALL the house doctor for any kind of repairs small or large. We can fix it. Empire 8773. Empire 7959.

36 CONTRACTORS

BETTER class building. Estimates free. Reasonable prices. Gordon Woods Ltd. Construction, 1026 Pemberton Road.

ALL brickwork, chimney tops, pointing up and general repairs, concrete and drains. Try Garden 9059 for free estimates. Gordon Maycock. 6-55

WINDOWS corded gutters renewed, all house repairs. M. Anwyll. Empire 3970. Workshop, 214 Dundas Street. tf

ROCK blasting concreting, sewer and drain installation. A. J. Barr. Garden 5152.

ALTERATIONS and all kinds of repairs. S. E. Weismiller. Beacon 1252.

A-1 CEMENT contracting, septic tanks, drains cleared, installed, wet basements remedied. Gordon H. Boyles. Beacon 3603.

37 GLASS, IRON WORKERS

ORNAMENTAL iron and welding. Esquimalt General Repairs. Beacon 1874. tf

GLASS and mirrors of all kinds. Pacific Glass Ltd., 932 Pandora Avenue. Beacon 3141. z

38 INSULATION AND SUPPLIES

WHY SUFFER?

As little as 12c per day assures you comfort winter and summer when insulating with 4-inch PALCO WOOL and you'll save up to 35% on your fuel bill. All work guaranteed.

Free Estimates Terms

PACIFIC COAST INSULATION & ROOFING CO. LTD.
1003 VIEW STREET VICTORIA
Beacon 3421 (Evenings Garden 7513) In Nanaimo—680 tf

39 PAPERING — PAINTING PLASTERING

$10 and up papers that room (includes paper). D. Smythe. Beacon 3837.

LENNAX Bros., paperhanging, interior decorating, exterior painting, spraying. Estimates free. Phone Beacon 3753.

ALL types painting and decorating, brush and spray. Paperhanging, texture work. Estimates free. Terms if desired.
FRANK CLARKSON LIMITED
922 Pandora Avenue Garden 7838

EMPIRE 9157. Crawford, paper hanging, plaster patching, kalsomining, repairs.

GUARANTEED work. Painting and paperhanging by experts. Goldie & Day. Phone Colquitz 130-M or Beacon 3651.

A1 PAPERHANGING, PAINTING, ETC.
Inquire About Extra Special Rates
THE BEST FOR LESS When You Call
ACME DECORATORS
T. HARKER Empire 6772

40 PLUMBING AND HEATING

ALBERT Dent, Garden 3790. Best for plumbing, heating, hot water tanks, repairs. Estimates or hourly rate.

REPAIR work and estimates. Victoria Plumbing Co., 1805 Cook. Garden 1553. z

41 ROOFING AND SUPPLIES

TO ROOF OR TO INSULATE

Call Parker, Johnston and make a date.

Our Combined 36 Years of Roofing Experience, Together With Our Conscientious Service Will SAVE YOU $$—All Popular Brands to Choose From—Free Estimates.

PARKER, JOHNSTON LTD.
734 Johnson Street Phone B 6332
Nights, E 5961 - Beacon 4023

BROCK ROBERTSON
ROOFING AND INSULATING CO.
Established 1910
Phone Empire 9644 Nights, Empire 6452
2100 DOUGLAS STREET

MISCELLANY

42 ARTICLES FOR SALE

CHROME winter white baby buggy, as new. Garden 0608. 3-57

TOWERS rubber, oilskin and Vinyl suits, for the rain. F. Jeune & Bro. Ltd., 570 Johnson St. Garden 4632.

BARTLETT pears for sale, bring own containers. Phone Garden 1318. 1-55

BEATTY electric washing machine, $10. Empire 2643. 3-57

.22 REMINGTON target master rifle, $20. Empire 2643. 3-57

ACE icebox, used one year, 50 pounds capacity, $25. Empire 2643. 3-57

GRAVENSTEIN apples, 40 pounds $1.50. Bring own container. Crabapples, 10c per pound. 1314 Pembroke Street. 3-57

ALMOST new, table model electric Singer machine, $125; six-piece light maple dining-room suite, leather covered chairs, $75; wicker sunroom set, $22.50; electric rangette, $35. Beacon 2012. 3-55

APPLES: Wealthy, 3c; Damsens, 10c. Peas and beans for freezing. Empire 0437. 3-55

PEARS for canning. Bring containers. Afternoons, 2-8. 1155 Union Road. 3-55

BATHINETTE, steamer trunk, high chair, sewing machine, ice refrigerator, Beatty washing machine, walnut buffet, dresser with large mirror and lots of other useful articles. De Luxe Variety Store, 1019 Cook Street. Empire 2633.

Radio

KVI CJOR KFI KPO KIRO KGO CJVI KJR CKWX KOMO KNX CBR KSL KOL CKDA
550 600 700 800 900 1000 1100 1200 1300 1400

Top Billing Tonight

SPORTS: Lacrosse, Victoria Shamrocks vs. Vancouver Indians, CJVI, 9.00; baseball, Victoria vs. Tacoma, CKDA, 9.05.
DISCUSSION: Dr. S. R. Laycock chooses "School Children Are People" as his topic on New Schools for Old, CBR, 8.
COMEDY: Life with Luigi stars J. Carroll Naish, KIRO, 6.

Tonight

5.30—Don't Drown—CBR.
Musical Roundup—CKDA.
Bing Crosby—CJVI.
Superman—CKWX.
Easy Listening—CJOR.
Clifford and Clark—KIRO.
Starlight Concert—KOMO.
Vacation Special—KJR.
Bobby Benson—KVI.
5.45: Town Crier—CKDA.
5.45: News—CJVI, KIRO.

6.00—String Stylings—CBR.
Do You Remember—CJVI.
Easy Listening—CJOR.
News—CKWX, KJR, CKDA.
Nanaimo Sulphate Mills—CBR.
Life With Luigi—KIRO.
Penny Singleton—KOMO.
Gabriel Beatter—KVI.
6.15: Scrapbook—CKDA.
6.15: Edwin C. Hill—KJR.

6.30—Chico Vallee—CBR.
Tippie's Scrapbook—CKDA.
Do You Remember—CJVI.
Bob White Show—CKWX.
Easy Listening—CJOR.
Candid Microphone—KIRO.
Presenting Charles Boyer—KOMO.
Talking It Over—KJR.
Answer Man—KVI.

7.00—News; Sammy Kaye—CKDA.
CBC News—CBR.
Do You Remember—CJVI.
News; Dick Haymes—CKWX.
Artie Shaw—CJOR.
Speaking of Radio—KIRO.
Big Town—KOMO.
Counterspy—KJR.
Mysterious Traveler—KVI.
7.15: Booster Broadcast—CKDA.
7.15: News Roundup—CBR.
7.15: Straw-hat Concert—KIRO.

7.30—Leicester Square—CBR.
Cisco Kid—CKWX.
Behind Footlights—CKDA.
Orchestra—KIRO.
House in Country—CJVI.
Al Harvey—CJOR.
A Life in Your Hands—KOMO.
Story of Dr. Kildare—KJR.
Red Ryder—KVI.
7.45: Movie Scene—CJVI, CJOR.

8.00—New School for Old—CBR.
News—CJVI, CKWX, CJOR.
Welcome Visitors—CKDA.
World Tonight—KIRO.
One Man's Family—KOMO.
Mr. President—KJR.
Song of Liberty—KVI.
8.15: Paula Stone—CJVI.
8.15: Preacher's Diary—CBR.
8.15: Cecil Solly—CKWX.
8.15: Racing Highlights—CJOR.
8.15: News of the World—KOMO.

8.30—Mystery Theatre—CBR.
Movie Town Theatre—CKDA.
Name of Justice—CJVI.
Dear Children—CJOR.
Paul Weston—CKWX.
Satin's Waltin'—KIRO.
Cavalcade of America—KOMO.
Gentlemen of the Press—KJR.
Mystery Is My Hobby—KVI.
8.45: In Name of Justice—CJVI, CJOR.

9.00—Time, Space Echoing Themes—CBR.
News: Baseball—CKDA.
Lacrosse—CJVI.
Frankie Carle—CKWX.
Muzak Show—CJOR.
Mystery Theatre—KIRO.
Hobnail Corners—KOMO.
Town Meeting—KJR.
Glenn Hardy—KVI.
9.15: Vancouver Pro Concert—CBR.

9.30—Jake and the Kid—CBR.
Baseball—CKDA.
Lacrosse—CJVI.
Count of Monte Cristo—CKWX.
Today's Hits—CJOR.
Garry Moore—KIRO.
The Stars Sing—KOMO.
Local—KJR.
Official Detective—KVI.
9.45: Club 15—KIRO.

10.00—News of the Times—CKDA.
10.05: Baseball—CKDA.
News—CBR, CKWX, CJOR, KJR, KIRO.
Lacrosse—CJVI.
Night Reporter with Stan Hayes—KOMO.
I Love a Mystery—KVI.
10.15: Western Serenade—CKDA.
10.15: Miscellany—CBR.
10.15: Racing Highlights—CJOR.
10.15: Sullivan Scoreboard—KIRO.
10.15: Frank Edwards—KVI.
10.15: Concert Hour—KJR.

10.30—Charles Boyer—CBR.
Spinner Sanctum—CKDA.
At Close of Day—CKWX.
British Concert Hall—CJVI.
Racing Highlights—CJOR.
Swap 'n' Shop—KIRO.
Minty Carson—KOMO.
Acme Hop—KJR.
Chuckwagon Jamboree—KVI.

Tomorrow

7.30—News and Weather—CBR.
News; Dave Hill—CKDA.
News—CJVI.
G.G. Man—CJOR.
Frank Goss—KIRO.
Bob Nicholls—KOMO.
Bob Garred—KJR.
Back to Bible—KVI.
7.45: Al Smith—CJVI.
7.45: Sam Hayes—KOMO.

8.00—News—CBR, KOMO, CJVI, CJOR, CKDA.
News and Markets—CKWX.
Swap and Shop—KIRO.
Breakfast Club—KJR.
Cecil Brown—KVI.
8.15: Breakfast Club—CBR.
8.15: Music of the Waltz—CJVI.
8.15: Dave Vaillie—KIRO.

8.30—Breakfast Club—CBR.
Dave Hill Show—CKDA.
Music of the Waltz—CJVI.
News: Bob's Inn—CKWX.
Billy Browne—CJOR.
Grand Slam—KIRO.
Jack Berch Club—KOMO.
Breakfast Club—KJR.
Bible Institute—KVI.
8.45: Roving Reporter—CKDA.
8.45: Rosemary—KIRO.

9.00—BBC News—CBR.
News—CJVI, KJR, CKDA.
News: Pick the Hits—CKWX.
Billy Browne—CJOR.
Wendy Warren—KIRO.
Voice of Fisher—KOMO.
Ladies' Journal—KVI.
9.15: Empire Music Hall—CKDA.
9.15: Aunt Lucy—CBR.
9.15: Aunt Jenny—KIRO.
9.15: Katherine Wise—KOMO.
9.15: Ann Sterling—KJR.

9.30—Laura Ltd.—CBR.
Housewife Holiday—CKDA.
Music by Lopez—CJVI.
Songs of Our Time—CKWX.
Top Tunes—CJOR.
Helen Trent—KIRO.
Ruth and Dick—KOMO.
Quick as a Flash—KJR.
Tell Your Neighbor—KVI.
9.45: Paula Stone—CJVI.
9.45: Gospel Singer—CJOR.
9.45: Our Gal Sunday—KIRO.
9.45: Gabriel Heatter—KVI.

10.00—Morning Visit—CBR.
News; Hill Song—CKDA.
News: Six For One—CJVI.
News: Bob White Show—CKWX.
Pop Time—CJOR.
Big Sister—KIRO.
Your Family Show—KOMO.
Luncheon Club—KJR.
Glenn Hardy—KVI.
10.15: Musical Memos—CBR.
10.15: Ma Perkins—KIRO.
10.15: Tello-test—KVI.

10.30—Musical Memos—CBR.
Dave Hill Show—CKDA.
Piccadilly Parade—CJVI.
Bob White Show—CKWX.
Town Crier—CJOR.
Young Dr. Malone—KIRO.
Garden Guide—KOMO.
Arthur Fiedler—KVI.
My True Story—KJR.
10.45: Ida Bianco—CJVI.
10.45: Bob White Show—CKWX.
10.45: News—CJOR.
10.45: Guiding Light—KIRO.
10.55: Betty Crocker—KJR.

11.00—Kindergarten of the Air—CBR.
News; Luck Listening—CKDA.
Barry and Betty—CJVI.
Backstage Wife—CJOR.
News; Today's Hits—CKWX.
Second Mrs. Burton—KIRO.
Double or Nothing—KOMO.
Betty Crocker—KJR.
Ladies' Fair—KVI.
11.15: Lucky Listening—CKDA.
11.15: Melody Man—CJVI.
11.15: A Man and His Music—CBR.
11.15: Perry Mason—KIRO.
John B. Kennedy—KJR.

11.00—A Man and His Music—CBR.
Lucky Listening—CKDA.
Alan Roth—CJVI.
Star Time—CKWX.
Ma Perkins—CJOR.
Nora Drake—KIRO.
Live Like a Millionaire—KOMO.
Baukhage Talking—KJR.
Queen for a Day—KVI.
11.45: Guiding Light—CJOR.
11.45: Light of the World—KOMO.
11.45: Brighter Day—KIRO.

12.00—A Man and His Music—CBR.
News; Piccadilly Parade—CJVI.
News; Racing—CJOR.
Life Can Be Beautiful—KOMO.
News—KJR, CKWX, KVI, KIRO, CKDA.
12.15: Bing Crosby—CKDA.
12.15: Kiddies Karnival—CJOR.
12.15: News Showcase—CBR.
12.15: Ken Hughes Show—CKWX.
12.15: Cecil Solly—KIRO.
12.15: News—KOMO.
12.15: Sheelah Carter—KJR.
12.15: Cedric Foster—KVI.

12.30—Farm Broadcast—CBR.
Bing Crosby—CKDA.
News—CJVI.
Kiddies Karnival—CJOR.
News and Ken Hughes—CKWX.
Pix-O—KIRO.
Pepper Young's Family—KOMO.
Bill Moshier—KJR.
Harmony Hoedown—KVI.
12.45: Right to Happiness—KOMO.
12.45: Bob Eberly—KJR.

1.00—Concert Hour—CBR.
News: Ed Farey—CKDA.
News; Memory Time—CJVI.
News and Day dreaming—CKWX.
Famous Voices—CJOR.
Personality Time—KIRO.
Backstage Wife—KOMO.
Music in the Air—KJR.
Cincinnati vs. Chicago—KVI.
1.15: Ed Farey Show—CKDA.
1.15: Club Diary—CJVI.
1.15: John Nesbitt—CKWX.
1.15: Stella Dallas—KOMO.

1.30—Concert Hour—CBR.
Ed Farey Show—CKDA.
Six For One—CJVI.
Housewives' League—KIRO.
Will Reeder's Notebook—CKWX.
Take It Easy—CJOR.
Lorenzo Jones—KOMO.
Ann Sterling—KJR.
Cincinnati at Chicago—KVI.
1.45: My Own Mom: Comty.—CBR.
1.45: Young Dr. Malone—CKWX.
1.45: Young Widder Brown—KOMO.

2.00—Concert Hour—CBR.
News; Lost and Found—CKDA.
News; Homemakers Harmony—CJVI.
Red, White and Blue—CKWX.
Take It Easy—CJOR.
Housewives Inc.—KIRO.
When a Girl Marries—KOMO.
Surprise Package—KJR.
Major League Baseball—KVI.
2.15: Ed Farey Show—CKDA.
2.15: Lionel Barrymore—CJVI.
2.15: Portia Faces Life—KOMO.

2.30—Musical Program—CBR.
Ed Farey Show—CKDA.
Music Lovers' Corner—CJVI.
Songs of Memory—CKWX.
Take It Easy—CJOR.
Nona From Nowhere—KIRO.
Just Plain Bill—KOMO.
Bride and Groom—KJR.
Major League Baseball—KVI.
2.45: Arthur Godfrey—KIRO.
2.45: Front Page Farrell—KOMO.

3.00—Brave Voyage—CBR.
Music—CJVI.
News; Summer Serenade—CKWX.
News—CJOR, CKDA.
Arthur Godfrey—KIRO.
Welcome, Traveler—KOMO.
Major League Baseball—KVI.
Today in Hollywood—KJR.
Baseball—KVI.
3.15: Summer Seranade—CKWX.
3.15: Shop and Swap—CKDA.
3.15: Bernie Braden—CBR.

3.30—Summer Serenade—KJR.
Int. Comty.—CBR.
Tea Time at Terry's—CJVI.
Off the Record—CKWX.
Club 1340—CKDA.
Perry Mason—CJOR.
Arthur Godfrey—KIRO.
Aunt Mary—KOMO.
Chance of a Lifetime—KJR.
Sagebrush Serenade—KVI.
3.45: Can. Pacing Derby—CBR.
3.45: Big Sister—CJOR.
3.45: We Live and Learn—KOMO.

4.00—Jimmy Shields—CBR.
Vacation Time—CKDA.
Beulah—CJVI.
News: Off the Record—CKWX.
Summer Serenade—CJOR.
Curt Massey—KIRO.
This Woman's Secret—KOMO.
KJR Presents—KJR.
Fulton Lewis Jr.—KVI.
4.15: Jack Smith—CJVI.
4.15: Strike It Rich—KIRO.
4.15: Road of Life—KOMO.
4.15: Frank Hemingway—KVI.

4.30—Maggie Muggins—CBR.
Kiddies' Kapers—CKDA.
Club 15—CJVI.
Off the Record—CKWX.
Summer Serenade—CJOR.
Strike It Rich—KIRO.
Linda's First Love—KOMO.
Women's Page—KJR.
Behind the Story—KVI.
4.45: Off the Record—CKWX.
4.45: Dr. Paul—KOMO.
4.45: United Nations—KVI.

5.00—Rendezvous Room—CBR.
News; Roundup—CKDA.
News; Six For One—CJVI.
Challenge of Yukon—CKWX.
Easy Listening—CJOR.
Edward R. Murrow—KIRO.
Note by Note—KOMO.
Fun House—KJR.
Mert's Record Adventures—KVI.
5.15: Racing—CJOR.
5.15: News—KOMO.

5.30—Prelude to Dusk—CBR.
Bing Sings—CJVI.
Superman—CKWX.
Easy Listening—CJOR.
Chet Huntley—KIRO.
Musical Roundup—CKDA.
Fortunes—KOMO.
Vacation Special—KJR.
Challenge of Yukon—KVI.
5.45: Who Am I—CKWX.
5.45: News—CJVI.
5.45: Elmer Peterson—KOMO.

6.00—Neighborly News—CBR.
Footlight Parade—CJVI.
News Weather—CKWX.
2,000 Plus—CJOR.
It Pays to Be Ignorant—KIRO.
Dangerous Assignment—KOMO.
News—KJR, CKDA.
Gabriel Heatter—KVI.
6.15: Introduction to Wed Night—CBR.
6.15: All-time Hit Parade—CKDA.
6.20—Bob Garred—KJR.

6.30—Piano Playhouse—CBR.
Bob White Show—CKWX.
A B C's of Music—KIRO.
High Adventure—KOMO.
Tippie's Scrapbook—CKDA.
Do You Remember—CJVI.
Voices That Live—KJR.
Easy Listening—CJOR.
Answer Man—KVI.

7.00—News: Dick Haymes—CKWX.
Do You Remember—CJVI.
CBR News—CBR.
Haunting Hour—CJOR.
News; Guy Lombardo—CKDA.
World Affairs—KIRO.
The Big Story—KOMO.
Music—CJVI.
Lone Ranger—KJR.
John Steele—KVI.
7.15: High School Sports—KIRO.

7.30—Housewives Holiday—CKDA.
2,000 Plus—CJVI.
Doris Day—CKWX.
Palais Royale—CJOR.
Richard Diamond—KOMO.
Music Hall—KIRO.
Holland Music Festival—CBR.
Dr. I. Q.—KJR.
Cisco Kid—KVI.

8.00—Holland Music Festival—CBR.
News—CJVI, CKWX, CJOR.
News; Visitors—CKDA.
Lowell Thomas—KIRO.
One Man's Family—KOMO.
Detour—KJR.
What's Name Song—KVI.
8.15: Cecil Solly—CKWX.
8.15: Racing—CJOR.
8.15: News of the World—KOMO.

8.30—Music Festival—CBR.
Green Hornet—CJVI.
Vaughan Monroe—CKWX.
Chico Valle—CJOR.
Dr. Christian—KIRO.
The Falcon—KOMO.
M.G.M. Theatre of the Air—KJR.
Philo Vance—CKDA.
Family Theatre—KVI.
8.50: Talk—CBR.

9.00—Russ Morgan—CKWX.
Dal Richards' Orch.—CJOR.
Music Festival—CBR.
Break the Bank—KOMO.
Mr. Chameleon—KIRO.
News: Baseball—CKDA.
Lacrosse—CJVI.
Glenn Hardy—KVI.

Radio programs are furnished by station and networks and are subject to last-minute changes.

Television—KING

5.00—Howdy Doody.
5.30—Time for Benny.
6.00—Test Pattern.
6.30—King's Queen.
7.00—Ransom Sherman Show.
7.30—Toni Twin Time.
8.00—Lone Ranger.
8.30—Sports Special.
8.45—News Analysis.
9.00—World Today.
9.05—Telenews Digest.
9.30—Morey Amsterdam.

"NEWS of the TIMES' Twice Daily . . At 1.00 p.m. and 10.00 p.m.—CKDA

42 ARTICLES FOR SALE
(Continued)

CRESS corn salve for sure relief. Your druggist sells Cress. 26-63

SANITARY scales, choppers also adding machines, cash register. Owen & Richardson 939 Johnson. Empire 9352. tf

FOR RUBBER STAMPS DIGGON'S

CINDERS

- FOR USE ON CONSTRUCTION JOBS
- FOR DRAINS OR FILL
- FOR DRIVEWAYS
- FOR PARKING LOTS, ETC.

PER CUBIC YARD DELIVERED $1.50
IMMEDIATE DELIVERY E8525

ZARRY—1615 GOVERNMENT—G8753
10-foot ice fridge showcase, electric fans and air conditioners, English autocycle, National cash register, rifles, shotguns and field glasses.

43 CHINA — ANTIQUES

Old jewelry kept in safety deposit boxes is often serving no useful purpose. We will buy at reasonable prices, up to $500 per article.
NEIL SKINNER
621 FORT STREET (Pemberton Building) 26-65

DE RODIL—Importer, antiques bought and sold. Wedgewood—blue Jasper ware wanted. 853 Fort. Garden 7514.

44 CLOTHING

TWIN silver fox fur set with square collar; also in silver fox, muff to match. 779 Market Street. Empire 0710. 3-57

GENUINE short brown seal coat, size 38; brown seal stole; Alaska sable stole; black marabout stole and collar; black fox neckpiece; goatskin sleeveless jacket. All in excellent condition. Colquitz 297K. 3-55

BOY'S grey flannel suit, 10-12 years, $6. Phone Garden 2035. 3-55

45 FURNITURE

FUMED oak dresser and chiffonier with beveled mirrors. Empire 0673. 3-56

THREE-PIECE velour chesterfield, baby's crib, studio lounge (cheap). Beacon 5460. 3-57

CEDAR CHEST like new, walnut standard size. Beacon 4927. 3x-56

BEAUTIFUL eight-piece mahogany dining-room suite, Duncan Phyfe style, condition as new. Price, $225. Phone Empire 2793, after 7 p.m. 3-55

$10 allowance for your kitchen table and chairs (in any condition) as part down payment on any new chrome suite at HUMBER'S WAREHOUSE. Choose from the biggest selection we've ever shown a whole floor full of beauties.

ATLAS Mattress Shop. All types of mattresses, box springs. Hollywood beds. Alterations, repairs. Free pick-up delivery. 2714 Quadra at Hillside. Garden 4925. tf

PROVEN producers is what many Victorians call Classified Ads. You can profit by them too. Phone B 3131.

45 FURNITURE
(Continued)

MATTRESS and upholstery renovation and repairs. 2905 Douglas. Garden 3522.

GIGANTIC AUGUST SALE NOW!

—AT—

Standard Furniture

RIGHT THROUGH—YATES TO VIEW

SIDE GLANCES By Galbraith

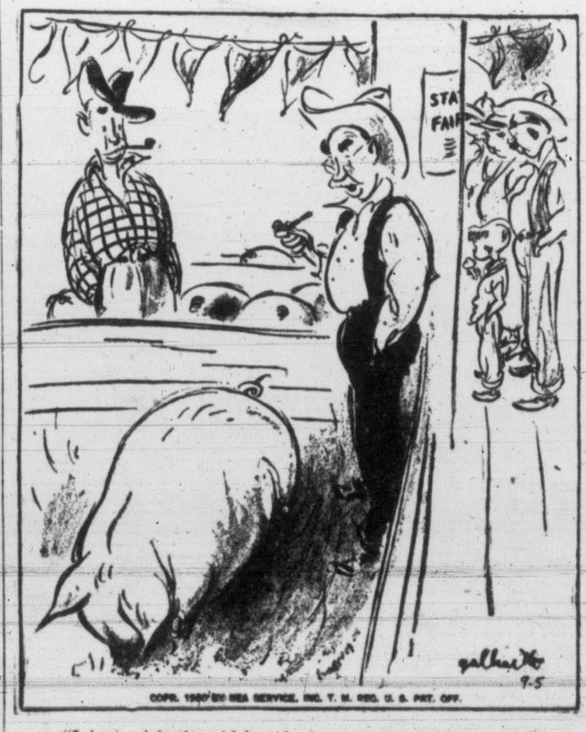

COPR. 1950 BY NEA SERVICE, INC. T. M. REG. U. S. PAT. OFF.

"I just wish the old boy had more competitive spirit!"

45 FURNITURE
(Continued)

USED WASHERS

- All Reconditioned in our own shops.
- All Makes.
- All guaranteed.

Price from $49.50 up
$10 Down places one in your home.

MACDONALD'S LTD.

Victoria's Largest Electric Dealers
712 YATES STREET

45 FURNITURE
(Continued)

AND STILL THEY COME
FOR MORE BARGAINS AT
THE AVENUE TRADING POST
1867 OAK BAY AVENUE BEACON 3953

THIS WEEK'S SPECIALS
FROM OUR TRADE-IN DEPARTMENT

1 Davenport $49.50
1 Walnut Library-Dining Table $27.50
1 Set 6 Fumed Oak Chairs $22.50
1 Set 4 Walnut Finish Chairs $20.00
3-Piece Mohair Chesterfield Suite $65.00
1 Oak Tea Wagon $25.00
1 Large Carved Oak China Cabinet $55.00

And a good selection of good quality Beds, Springs and Mattresses

HOME FURNITURE CO.
825 FORT ST., JUST ABOVE BLANSHARD
BEACON 6138

Walnut Highboy, almost new $22.50
Matching Vanity and Stool $22.50
Black Oak Round Table $22.50
Odd Chesterfield, spring arms $22.50
Lyre Back-stand Chair $22.50

SEED'S FURNITURE
1111 Fort Street E0622

SPECIALS IN USED FURNITURE

4-6 Hollywood bed 25.00
Electrolux electric cleaners 29.50 and 59.50
Reversible green 7x11 carpet 39.50
3-piece tapestry chesterfield suit, 1 green chair, good condition 79.50
Bleached oak dinette table, 4 chairs, almost new 59.50

HOLLAND BROS. & CO.
824 Fort Street Empire 0913

CHESTERFIELDS RE-COVERED AND MODERNIZED
FREE ESTIMATES
HAGEL'S CHESTERFIELD HOUSE
536 JOHNSON STREET G3043

46 STOVES — FURNACES REPAIRS

WICK oil stove, white enamel, in good condition. Drum and pipes included. Also small wood and coal heater in good condition. Phone Beacon 6530 or 311 St. James Street. 3-58

OIL-BURNING range in white enamel, complete with tank, stand and drum. All in good condition. Sun-Ray Products Ltd., 2811 Douglas Street. Beacon 4821. 6-60

MOFFAT cream enamel electric combination range, one piece, very good condition, $165, or offer. Empire 0718. 6-50

WHITE enamel new Findlay range with built-in gas plate $119.50. Carter's Stove Store, 820 Fort. Empire 3511.

46 STOVES — FURNACES REPAIRS
(Continued)

WHITE enamel six-hole wood and coal range like new. Phone Empire 2373. 3x-56

CONVERTED cream enamel oil range, complete with barrel and pump, $150 or nearest offer. Phone Empire 0845. 6-56

FURNACES repaired and installed. All work guaranteed. Shaw Sheet Metal. 1317 Wharf Street. Beacon 2342. z

FURNACE repairing and installation, air conditioning. Free estimates. Hugh Neuman. Garden G 2008. tf

McCLARY furnaces, air conditioning, repairs. Model Sheet Metal 2010 Douglas Street. Empire 3915. tf

HEATERS ranges electric and gas stoves new and used. Peden Stove Store, 723 Johnson. Empire 1451. z

SOUTHALL STOVE CO.
COMPLETE HEATING INSTALLATIONS
OIL BURNERS COAL STOKERS
646 CORMORANT STREET G2961

TRADE IN Your Old Range on a New
CORDOVA OIL RANGE
Clean, Efficient Operation — Guaranteed
C. TAYLER Home Appliances
1436 Government E3281

FAMOUS NAMES IN SPACE HEATING
NORGE — FAWCETT — QUAKER
All Sizes
EAGLE SALES AND AGENCY
1016 Fort St. Beacon 3923

47 MOTORCYCLES, BICYCLES

MAN'S bicycle, Raleigh sports, hub brakes. Light generator, hardly used. Cheap for quick sale. Call evenings only, Empire 8604. 1-55

LADY'S C.C.M. bicycle, perfect condition. Beacon 3297. 3-58

1938 ROYAL Enfield 350 cc., $80. 3049 Millgrove Street. 2-55

RALEIGH boy's bicycle, good condition, $25. Garden 3722. 6-55

BICYCLE repairs. All work guaranteed. Bernard Ltd., 1410 Douglas. Garden 6911.

BICYCLE repairs and supplies. Crowther Bros. 854 Yates (near Atlas).

It's BOB PEDEN'S LTD.
For BICYCLES and WHEELED GOODS
First-class Repairs
646 Johnson Street Phone E3815

BACK TO SCHOOL!

Now is the time to get a new easy-running
C.C.M. Or RALEIGH BICYCLE
Easy terms as low as $5.00 monthly at
ROBINSON'S
1307 Broad Street E6212

GOT YOUR BICYCLE FOR SCHOOL? We have New C.C.M. and Raleigh Bicycles, priced from $52.95, as well as some Good Used Bicycles.
HARRIS CYCLE 758 FORT STREET

MOTORCYCLES
ALL MAKES
NEW OR USED

R. Shanks & Sons
Douglas at Market Street, North End of Roundabout
Plenty of Parking Space
Prompt, Friendly Service

BICYCLES
Just Like New
GUARANTEED 12 MONTHS
ENGLISH 3-SPEEDS, $39.50
Pure Rubber Inner Tubes, 28" x 1½", 59c
BICYCLES Overhauled $2.75
VICTORY CYCLE WORKS
585 JOHNSON STREET

48 MUSICAL INSTRUMENTS

STRING Bass in good condition, $165. Empire 1203. 3-56

SCHUBERT upright piano with bench, $250. Phone Garden 7949 or 1862 Chestnut Street, corner Begbie. 6-57

FOR sale, Gerhard Heintzman piano. Phone Empire 2114. 6-58

VIOLIN and case, extra bow, instruction book. $15. Garden 6218.

CAVE PIANO STORE. SEE US FOR GUARANTEED USED PIANOS. 745 VIEW STREET. GARDEN 2512.

51 ARTICLES WANTED

WANTED—Oil range, Cyclos preferred. Phone Empire 0375. 3-57

WANTED good used furniture. Seed's, 1111 Fort Street. Empire 0622. z

JUNK beer bottles, rags, tools, brass, copper, lead and useful things bought. Empire Junk. Empire 0343. tf

WE buy estates of jewelry and antiques, etc. K. A. McLeod Co. Ltd., the Old Gold Shop, 1111 Douglas Street. Garden 2724.

HIGHEST prices for your old gold. Rose's Ltd., 1317 Douglas. z

52 BOATS—ENGINES REPAIRS

12-FT. inboard, Briggs-Stratton motor, $70. Apply 1922 Ash Street, between 5 and 7 p.m. 3-57

GOOD 10-foot flat-bottom rowboat. Good oars. $25. Empire 4756. 2-56

SNAP for handyman—14-foot carvel-built double-ender rowboat. Needs caulking. Good oars. $25. Empire 4756. 2-56

$165—Sailboat, in good condition, jib and main sail, 22-ft. mast, 7-ft. beam, seats three. May be seen at Prospect Lake by phoning Garden 7423. 6-56

FISH boat for sale, 26-foot. Easthope engine. Empire 1020. 26-79

ORR Marine Distributors Ltd. Island agents for Chrysler marine engines and parts. 130 Kingston Street. Beacon 7198. z

Neoprene Clothing
For repelling the water has been proved to stand the roughest of wear. We stock a complete range of sizes.
SHIP CHANDLERS
(McQUADE'S) LTD.
1214 WHARF PHONE E 1141

JOHNSON OUTBOARDS
RENTAL AND REPAIR SERVICE
ANGUS MARINE
1139 Wharf Street Phone G 7431

52 BOATS — ENGINES REPAIRS
(Continued)

FISHERMAN'S SPECIAL

ONE ONLY—New 12-ft. Outboard Boat. Regular price $225
ONE ONLY—2½ H.P. Used Outboard Engine, as new, overhauled, guaranteed. Regular price $168
SPECIAL PRICE — BOAT AND ENGINE $290

(Doug) VOGLER'S SEACRAFT
3041 Douglas Street E0412

FOR PARTS AND REPAIR SERVICE
On EVINRUDE Outboards
U.S. FALCON - BRIGGS & STRATTON
GRAYMARINE
GENERAL MOTORS DIESEL
ORR & JAMES LTD.
1210 WHARF STREET Phone G8121

53 PET STOCK

DOGS and cats boarded in sanitary, individual quarters. Dogs bathed, trimmed, deflead. Oakcrest Farm Kennels. Phone Colquitz 182M for appointment.

REGISTERED Irish Setter puppies for sale at 141 Gorge Road East. 6-57

57 FARM IMPLEMENTS

GARDEN TRACTORS

1—BEAR CAT CULTIVATING TRACTOR with Disc Plow and Cultivator.
1—EARTHMASTER GARDEN TRACTOR—Disc Plow and Cultivator.

See These Tractors and Save Dollars

FARWEST MOTORS LTD.
G8174 Yates at Vancouver Street

FARMERS

Now is the time to see the new DEARBORN MANURE LOADERS and SPREADERS, also FERTILIZER SPREADERS

—AND—

Here's a Special! New Dearborn Spring Shank Cultivators, suitable for row crop work. May be attached to Ford Tractor in 60 seconds $175

1948 MASSEY HARRIS PONY TRACTOR—A first-class buy, in A1 condition. Priced at just $775

Need a Garden Tractor? We have an EARTHMASTER, Model S, already equipped with plow, furrowers and cultivators. Real value at $275

NATIONAL MOTORS LTD.
TRACTOR DIVISION
819 YATES G8177

AUTOMOTIVE

59 AUTOS FOR SALE

'47 PLYMOUTH sedan, radio, heater, good shape, must sell, $1,425. Beacon 3206. 1-55

'47 PLYMOUTH de luxe sedan, 17,000 miles, new car condition. Apply 475 Constance Avenue. 3-57

1946 NASH "600". Low mileage. Excellent condition. Tires new recently. Can be seen Cadboro Bay Service Station. $1,325. Garden 0930. 3-57

1930 ESSEX. Good running car with clean upholstery. Real value $100. Apartment D, 1028 Pandora Avenue. 3-56

1928 GRAHAM-PAIGE sedan, good rubber, one owner, $150. Garden 3438. 3-56

1948 black Buick super sedan, American model, well kept, all new tires and safety tubes, radio, backing and direction lights, air condition heater and defroster, windshield washers; 22,300 miles. $2,700. Garden 1287. 3-55

1947 Buick convertible, reduced (illness). Will offer guarantee and terms. Garden 6754, evenings. 3-55

1933 Plymouth sedan. Motor excellent, body and tires fair. $225. Empire 8514, 8 to 6. 3-55

1939 Chev coach. Excellent condition throughout. Heater, foglights. $795 or near offer. 3143 Fifth Street. Garden 3679. 6-56

1947 five-passenger Chrysler coupe. Must sell. $1,995 or nearest offer. Beacon 3663, before noon. 6-56

1940 Ford four-door sedan. Offers. Empire 0824 or Beacon 1344. 26-71

1815 DOUGLAS Street. Auto insurance well written at low rates. Hawkes Foster Ltd. (Harry Foster, Mgr.) Day or night, Beacon 2101.

ATTENTION, PLEASE!
1940 FORD 5-PASSENGER COUPE
Clean Throughout—This is a Good Buy for
$795
McNEILLY & RIGBY
2416 DOUGLAS ST. Garden 9723

VICTORIA SUPER SERVICE LTD.

MORRIS — M.G. — RILEY — NASH

1946 PLYMOUTH FOUR-DOOR SEDAN $1375
1940 NASH SEDAN $850
1939 FORD COUPE $575
1939 NASH SEDAN $675
1937 PONTIAC COACH $695
1935 HUPMOBILE SEDAN $350
1938 STANDARD "12" SEDAN $550
1948 STANDARD "8" TOURER $725
1948 MORRIS "8" VAN. Low mileage $775

744 Johnson St.
PHONE G4934 — E1155

JAMESON'S SPECIALS

1949 HILLMAN SEDAN. Heater $1395
1947 HILLMAN SEDAN. Heater $995

JAMESON MOTORS LTD.
740 BROUGHTON STREET

59 AUTOS FOR SALE
(Continued)

SELECT QUALITY BUYS

After all, the most important thing to you is, how much you receive for your fast-fading dollar.

Our sales are contining to break all records because we reject the undesirable trade-ins and offer you only the cream of the local used car market.

Remember, no two used cars are alike. You cannot make a fair comparison by reading an ad. LOOK at the prices, then SEE the article.

CARS

'49 PLYMOUTH SEDAN. Only 13,000 miles on this one — $1850
'49 FORD SEDAN. Radio, heater, low mileage. Price — $1795
'48 PONTIAC SEDAN, 120" W.B. A beautiful Silver Streak in wonderful condition — $1795
'48 DODGE SPECIAL DE LUXE SEDAN. Only driven 18,000 miles, and in spotless condition — $1750
'48 CHEVROLET TUDOR SEDAN. This car is positively like new — $1650
'47 NASH SEDAN. Has heater, and other extras — $1550
'47 PONTIAC SEDAN, beautiful Silver Streak — $1575
'47 MERCURY COACH. Lovely condition — $1295
'47 CHEVROLET SEDAN. Radio and heater. Far above average — $1595
'46 PONTIAC SEDAN. A Silver Streak. Yours if you hurry, for — $1395

SPECIAL DAVIS PRICE CHALLENGER

1938 DODGE SEDAN. Almost new engine. Has heater and defroster — $595

'42 DODGE COUPE. Special de luxe — $1150
'41 PONTIAC SEDAN. Heater — $1095

OTHER LOW-PRICED CARS INCLUDE

'36 HUDSON SEDAN — $495
'39 NASH SEDAN. Heater — $495
'38 DODGE SEDAN — $775
'38 HILLMAN SEDAN — $395
'37 STUDEBAKER SEDAN — $650

Many others to select from, priced and conditioned in keeping with Davis Motors high standard of excellence.

TERMS AND TRADES ACCEPTED

TRUCKS

'48 PONTIAC SEDAN DELIVERY — $1595
'47 DODGE ½-TON PANEL — $1375
'46 FARGO 3-TON CHASSIS and CAB. Exceptionally fine condition — $1495
'46 G.M.C. ½-TON PANEL — $1195

OPEN EVENINGS UNTIL 9 P.M.

DAVIS MOTORS LTD.
Buick - Pontiac - Vauxhall
G.M.C. Trucks
QUADRA STREET Between Port and View
GARDEN 8154

LOUIS NELSON LTD.
815 PANDORA AVENUE Phone E 6113
KAISER — VANGUARD — TRIUMPH

POST-HOLIDAY SPECIALS

1950 PONTIAC CHIEFTAIN SEDAN. No kidding, only 400 miles on it. Save nearly $200 and buy Xmas presents.
1946 FORD COACH. One owner. Perfect condition — $1295
1949 FORD PREFECT FOUR-DOOR SEDAN with extras. Just like brand new — $1075
1948 CHEVROLET SEDAN—Low mileage — $1595
1949 AUSTIN A40 SEDAN — $1295
1948 AUSTIN A40 SEDAN — $1150
1939 BUICK SEDAN—Fully equipped — $850
1938 BUICK SEDAN—One owner — $795
1940 MERCURY SEDAN — $695
1940 FORD SEDAN—Very good — $795

MANY OLDER MODELS AT BARGAIN PRICES

GOOD NEWS FOR CAR OWNERS
You can save $350 on the purchase of a six-passenger sedan by buying BRITISH "VANGUARD." Standard equipment includes electric clock, locking gas cap, automatic back-up light, arm rests, Fram oil filter, de luxe chrome trim all around, wheel skirts, centre arm rests and baby seat in front.

WAR DECLARED ON HIGH PRICES AT CRABB'S AUTO SALES

'47 Austin Sedan. Low mileage — $795
'37 Dodge Coach. Good rubber. Only — $525
'47 Civilian Jeep. Good condition — $950
'47 Civilian Jeep, with power take-off. Completely equipped, heater — $1,075
'47 Monarch Station Wagon. Completely equipped — $1,895
'38 Singer Coach — $285
'30 Ford Coupe — $195

AND MANY OLDER CARS TO CHOOSE FROM

TWO LATE MODEL MOTORCYCLES Will Sell Below Wholesale Cost

GORGE ROAD AT GOV'T. ST.
Garden 9513

"Make mine a Times Classified Ad!" That's what thousands of Victorians say with the money-makers! Dial B 3131.

WILSON'S RED SPOT SPECIAL

A 1949 Oldsmobile Sedan in showroom condition throughout, complete with air conditioner and undercoat. Really a beautiful car and the price is reduced $120 to only — $2375

O.K. USED CARS
RECONDITIONED — GUARANTEED

1949 CHEVROLET FLEETLINE SEDAN with radio and heater — $1995
1946 OLDSMOBILE "BIG 6" SEDAN with hydramatic drive — $1850
1947 OLDSMOBILE SEDAN with radio and heater — $1795
1947 CHEVROLET SEDAN. A beautiful car thoroughly reconditioned — $1550
1947 PLYMOUTH 2-DOOR. A car that has had exceptionally good care — $1550

Used Trucks Ready For Work

1949 FORD ½-TON PICK-UP. Owner driven, low mileage and in exceptionally good condition — $1395
1948 CHEVROLET ¾-TON cab and chassis. Reconditioned and guaranteed — $1295
1946 CHEVROLET 1-TON PANEL. Thoroughly reconditioned and newly painted — $1250
1940 MAPLE LEAF 2½-TON flat deck. Only 8,000 miles on new motor — $1050

Good Value Used Cars Priced For Quick Sale

1939 FORD TUDOR. A nice family car for only — $625
1936 CHEVROLET SEDAN. Only one owner — $625
1936 PLYMOUTH SEDAN — $595
1936 PACKARD SEDAN — $575
1937 NASH COACH — $575
1937 FORD TUDOR — $575
1937 HUDSON SEDAN — $550
1934 CHEVROLET SEDAN — $395

Open Evenings Till 9.

WILSON MOTORS LTD
Used Car Showroom
Yates at Quadra Empire 1108

SEE GLADWELL'S FIRST
LOW PRICE
1948 MERCURY "118"
TOWN SEDAN
Metallic green, equipped with heater, at — $1550

ONE OF
60
CARS TO CHOOSE FROM

800 PANDORA AVENUE
1½ Blocks Up From City Hall
PHONE B2111 or B2112, EVENINGS

ECONOMY — ROOM PERFORMANCE

1948 Standard "14" 4-Door Sedan

has all these features. This is truly a quality automobile, sold new in 1948 for approximately $2,850, and is superbly fitted and finished with true British craftsmanship. Driven only 20,000 careful miles by one owner, this car will give thousands of miles of trouble-free, economical motoring.

$450 CASH OR TRADE AND $42.00 PER MONTH WILL HANDLE

FULL PRICE
$1295

SPENCER HOUSTON CAR SALES
"THE HOUSE OF DEPENDABLE AUTOMOBILES"
951 Yates Street B1032

OLSON MOTORS

THE BEST DEAL IN TOWN

1941 MERCURY 4-DOOR SEDAN. A real buy at — $895
1940 FORD 2-DOOR. A nice little car. Good rubber — $895
1940 PLYMOUTH 4-DOOR SEDAN. A lovely tropic moss green, in top mechanical condition throughout. A certified car — $1045
1941 DE SOTO SEDAN. Fluid drive. Prest-O-Matic transmission. Custom radio, heater. One owner car — $1195

SEE OUR LINE-UP OF ONE OWNER LOW MILEAGE
C-E-R-T-I-F-I-ED BETTER CARS
Garden 1147

OPEN EVENINGS TO 9 P.M.

OLSON MOTORS LTD.
PLYMOUTH - CHRYSLER - FARGO
SALES and SERVICE
YATES at COOK Phone G1144

FOR A1 VALUES IT'S NATIONAL MOTORS

Look These Over:

COUPES

38 FORD — $595
46 MONARCH. Radio, heater — $1295

FORDORS

'36 CHRYSLER — $475
'38 TERRAPLANE — $450
46 MONARCH. Radio, heater — $1495
46 MONARCH. Heater — $1395
47 MONARCH. Heater — $1450

TUDORS

'36 FORD — $495
40 CHEV. Heater — $795
46 FORD — $1375
49 FORD. Radio and heater — $1850

LOOK AT THESE TRUCKS!

47 WILLYS JEEP — $895
47 FORD PICKUP — $1195
47 STUDEBAKER 2½-3-TON — $1450
47 MERCURY PANEL — $1195
47 FORD 3-TON DUMP — $2075
'48 FORD PICKUP — $1300
49 MERCURY 2-TON — $2495

LOW IN PRICE!
HIGH IN VALUE!
PLENTY MORE TOO
SEE THEM NOW AT

NATIONAL MOTORS!
G8177 819 YATES
OPEN EVENINGS

K-M AUTO SALES
B 5822
1101 YATES AT COOK STREETS

See These First

1947 FARGO ONE-TON VAN — $1295
1941 BUICK SPECIAL SEDANETTE—In tip-top shape — $1295
1933 DODGE SEDAN—Good transportation — $295
1935 FORD SEDAN—In good running order — $375
1947 MERCURY SEDAN—Only — $1395
1949 FORD CUSTOM TWO-DOOR—12,000 miles. Special — $1675
1931 FORD SEDAN — $195
1930 ESSEX COUPE. Good — $150
MODEL A COUPE — $195

Low Down Payments and Easy Terms

K-M AUTO SALES

THE NEW
1950
"PONTIAC CAR"
GENERAL MOTORS LOW-PRICED NEW CAR
$2055
IN VICTORIA
Coupe Model 2287B

TERMS
¼ IN CASH OR VALUE OF CAR TRADED IN. BALANCE OVER 24 MONTHS

DAVIS MOTORS LTD.
Buick — Pontiac — G.M.C. Trucks
Vauxhall Cars
81 Models to Choose From
G8154 900 FORT STREET G8154
There Is No Better Place For Service

WAR DECLARED ON HIGH PRICES AT

CRABB'S AUTO SALES

'47 Austin Sedan. Low mileage — $795
'37 Dodge Coach. Good rubber. Only — $525
'47 Civilian Jeep. Good condition — $895
'38 Singer Coach. A good buy — $285
'30 Ford Coupe. A good buy — $195
'28 Dodge Sedan. Good rubber — $125
'30 Studebaker Sedan, Light 6 — $195
'33 Pontiac Sedan — $325
'34 Chevrolet Coach. A good buy — $225
'36 Ford Coach. Radio and heater — $475

'50 Triumph Motorcycle, 500cc twin — $550
'47 Harley Davidson — $425

ALL VEHICLES CAN BE FINANCED
WILL ACCEPT TRADE-INS
Garden 9513
GORGE ROAD AT GOVT. ST.

Own a New 1950 Chevrolet

It's Canada's LOWEST-PRICED new car . . . the world's most POPULAR car.

Only $1731
AT THE FACTORY
SEE
WILSON MOTORS LTD.
YATES AT QUADRA

Masters Motor Co., Ltd.

1948 WILLY STATION WAGON—This dual purpose vehicle is a bargain at — $1695
1948 WILLY ¾-TON two-wheel drive Pick-up Truck—A 1 condition — $1500
1949 SUNBEAM TALBOT SALOON—Model "90"—new condition — $2195
1949 FORD 1-TON PICK-UP TRUCK. New condition. A buy at — $1450
1937 FORD SEDAN DELIVERY. A useful small car — $495

Masters Motor Co., Ltd.
Willys and Rover dealers.
815 VIEW ST. PHONE E 3541

LABOR DAY SPECIAL

YOU CAN PUT THAT $145 BACK IN YOUR POCKET.

YOU NEED IT MORE THAN WE DO.

1948 CHEVROLET 4-DOOR SEDAN. Every inch a fine automobile, immaculately clean inside and out. Top mechanical condition. Good tires. Lovely light grey exterior finish.

WAS — $1,695
NOW — $1550
YOU'RE SAVING — $145

J. M. WOOD MOTORS
Two Lots to Serve You
1061 YATES at Cook St. and 837 YATES St., Opposite Atlas Theatre
PHONE G 7196
DODGE - DE SOTO - DODGE TRUCKS
Better Cars—to More People—for Less

48 MERCURY COACH. Small mileage — $1485
36 FORD COUPE — $450
38 SINGER COACH — $350
29 ERSKINE — $150

SEDAN DELIVERY
46 FORD. Radio and heater. OPEN TO OFFERS.

FRANK IVINGS' GARAGE
BLANSHARD at JOHNSON E9722

SEE THE NEW
1950 CHEVROLET!

It's Canada's lowest-priced NEW CAR . . . the world's most POPULAR car!

$2042
in Victoria at
WILSON MOTORS
Yates at Quadra

60 AUTOS WANTED

WANTED by Oct. 15, good clean car, '38-'41, for cash. Box 4109 Times. 6-59

ALL cash for 1940-49 Chevrolet, Pontiac coupe or sedanette. Garden 2511

ATTENTION Cash paid for good used cars of any make. Davis Motors Ltd., 900 Fort Street. Garden 8154. x

61 AUTO FINANCING INSURANCE

AUTOMOBILE purchases financed at low cost. Interest at 4½% per annum. A. M. Taylor Spittal, No. 303, Stobart Bldg., 745 Yates Street. Telephone Garden 9308. tf-C

AUTOMOBILE FINANCING
Automobile purchases financed on monthly payment plan.
Conditional sales agreements discounted. Reasonable Rates Prompt Service
ISLAND FINANCES LTD.
1112 Broad Street Phone G6821

CAR INSURANCE COSTS ONLY $15 to cover in B.C. to get a pink card.
J. W. BUCKLER INSURANCE AGENCIES
124 Pemberton Building Phone E2144

SWIFT and sure traveling is done daily by Times Classified Ads. In a few hours they deliver your sales message from one end of Victoria to another. Phone B 3131.

62 AUTO REPAIRS ACCESSORIES

FOR your tires, batteries, etc., see Saunders & Hitchman, 2554 Cadboro Bay Road. Beacon 4594.

SET four tires, size 5.00x19, as new. Empire 7714. 3-52

SPEEDOMETER and wiper repairs. Chet Dowman, 724 Johnson. Empire 1411 x

You can't judge a battery by looking at it. But 25 years of actual usage has proven Jones Bros. manufactured in Victoria Batteries high in quality, low in cost.
1314 QUADRA ST. E3622

MOONEY'S
We are SPECIALISTS IN— AUTO BODY REPAIRS And PAINTING
No Job TOO LARGE or TOO SMALL
Mooney's Body Shop
940 FORT
—RITE THRU—
E 4177 937 VIEW

AUSTIN and PACKARD OWNERS!
Don't Let Your Car Troubles
GROW UP
Catch 'em when they're young. That's a time-tested rule to keep repair bills deflated.
COME IN TODAY
and let us check for troubles that are still "Youngsters."
THOMAS PLIMLEY LTD.
1010 Yates Street
Victoria, B.C.
Established 1893 G7161

63 TRUCKS — TRACTORS TRAILERS

1949 half-ton Thames panel, new condition; $975. 2635 Shelbourne Street. 6-55

U-DRIVE
¼-TON panel, by hour, day or week. Esquimalt Taxi. Empire 4717. x

1947 three-ton Ford, cab over engine, complete with trailer for logging and equipped with extra sub-frame, hoist and gravel box; $4,950. Phone 12M Sooke. 6-55

USED TRUCKS

1948 Chev. Pickup, ¾-ton. De luxe cab. Heater and defroster. Only 14,000 miles and in new truck condition. Color blue — $1450
1948 Chev. Pickup, ¾-ton. Good mechanical shape. A buy at — $1250
1947 G.M.C. 2-ton cab and chassis. 161-inch wheelbase. Hydrovac brake booster. A one-owner unit in excellent condition — $1495

Yes, we are truck specialists—and you get the advantage of a good deal every time when buying from a reputable dealer. We stand behind every unit we sell, whether it be for $400 or $4,000!

FARWEST MOTORS LTD.
971 Yates Street Phone G 8174
YOUR INTERNATIONAL DEALER

GLADWELL'S
CUT DELIVERY COSTS IN HALF
English Thames
½-TON TRUCK
$1008
GLADWELL MOTORS
904 PANDORA AVENUE B2111

TRUCK CLEARANCE SALE
MAKE US AN OFFER
THESE TRUCKS MUST BE SOLD. They are good but have been here too long.

1946 FORD ½-TON EXPRESS. Good condition.
1942 LIGHT 2-TON INTERNATIONAL STAKE. Good condition.
1938 INTERNATIONAL 1-TON PANEL.

There is a reserve price on these but it is so low that your offer will probably be good. Come in and see but come early as they cannot last long.

J. M. WOOD MOTORS
1061 YATES STREET
THE HOME OF DODGE "JOB RATED" TRUCKS — G 7196

RENTALS

65 HOTELS

RITZ Hotel, 710 Fort Street. Furnished apartments, double and single rooms; housekeeping facilities. Empire 1921.

65 HOTELS
(Continued)

ABERDEEN HOTEL
Attractive, quiet surroundings.
Hot and cold water in every room.
Close in. Dining-room.
941 McCLURE STREET Garden 3742

CRAIGMYLE Guest House, 1027 Craigdarroch. Mrs Gannon. Garden 6021.

★ LOWEST RATES ★
For modern rooms, and furnished and unfurnished suites for light housekeeping. Weekly or monthly rates. Abundance of hot water and heat. Phone in every room. Available now. Downtown location. Strictly modern fireproof building. 24-hour elevator service.
NEW ST. JAMES HOTEL and APARTMENTS
642 Johnson Street (Near Douglas)
Phone Garden 1187 26-76

TOURIST ACCOMMODATION

ACCOMMODATION for tourists—Attractive light housekeeping rooms, close to bus, park and sea. Reservations arranged. 1252 Oscar. Empire 6352. 26-61

66 ROOMS FURNISHED

NICELY furnished sleeping rooms (men), near Parliament Buildings, dock. Empire 9639. 26-80

Rooms, reasonable rates, weekly or daily 1312 Govt. Beacon 1836 or Empire 4852. tf

67 ROOMS, HOUSEKEEPING

ATTRACTIVELY furnished, large housekeeping room with fireplace and kitchenette. 543 Linden. 6-60

COMFORTABLE room, hotplate. Garage. South Fairfield. Garden 7442. 26-80

A TWO-ROOM light housekeeping suite, $30; single room, $15. Everything supplied. 23 Menzies. Empire 2185. 6-60

CLEAN small bedsitting-room, kitchen, close in. Reasonable. Lady only. References. Beacon 5818. 3-57

LARGE front housekeeping room. Everything found. No objection to child. 1261 Johnson Street. 3-57

AN attractive room with balcony, in nice district. Everything found. Garden 1446. 3-56

ONE large front light housekeeping room, heated, $27.50. Beacon 4725. 2-55

CLEAN housekeeping room for couple, furnished complete. 719 Cook Street. 3-56

LIGHT housekeeping room for rent, all found. Garden 9755. 3-56

BED-SITTING-ROOM, kitchen privileges; Jubilee area; quiet lady preferred; $4 per week. 1009 Chamberlain. Garden 4489. 6-58

LARGE, bright room; gas stove, sink. Suitable for working person. 117 Superior. 6-58

BRIGHT, clean housekeeping room, Fairfield district. Beacon 3212. 3-56

TWO-ROOM housekeeping suite, furnished; one or two business girls. Empire 0037. 6-57

CENTRAL, comfortable, quiet; sink, gas, bedroom, kitchen; $35. Empire 0187. 6-56

LARGE bed-sitting-room, kitchenette, gas stove; couple. Garden 3438. 6-55

FURNISHED two rooms; light housekeeping; garage. Garden 8719. 6-55

LIGHT housekeeping room; linen and dishes. Nice location. Empire 9073. 6-55

SINGLE rooms, cooking facilities; $5 and up; working men preferred. 617 Yates Street. Phone Garden 0066. 26-70

68 ROOM AND BOARD

A HOME for older man, good meals, near park and sea. 204 Government St. Empire 8617. 6-56

SINGLE or double room, separate beds; James Bay; men. Empire 1020. 6-56

BUSINESS gentleman, comfortable home in Fairfield district. Phone Empire 8876. 6-55

FIRWOOD Lodge, 995 Cook. Empire 3453. Vacancies. Meals optional. 26-71

69 ROOMS WANTED

YOUNG business partner requires first-class board and room with family in private, comfortable home; Oak Bay or Fairfield. Box 4104 Times. 6-56

70 SUITES FURNISHED

FURNISHED UPPER FLAT
Three large rooms, private entrance, quiet. Reasonable rent. Bus at door.
Apply 3926 QUADRA ST. 3-57

TWO large rooms, adults. Central Park vicinity. Empire 7539. 6-60

AVAILABLE Sept. 17, modern new three-room nicely furnished apartment. Carpeted floors, hot-water heat. Close to St. Joseph's Hospital, ideal for nurses or business people; $69.50. Garden 2972. 1-55

WINTER accommodation—Compact furnished cottages from $35 month. Gas, electricity, plenty hot water supplied. Select yours now; adults preferred. View Royal Auto Court, corner Helmcken and Island Highway at Gorge-Helmcken bus terminus. Garden 1276. 26-80

A FURNISHED two-bedroom lower duplex, close in, Fort Street area. Possession Sept. 1. Rent $65. Evenings, Empire 0242. 3-56

LOWEST rates on downtown suites. Hot water, phone and elevator service. Suitable light housekeeping. Available now. Phone Garden 1187. 26-78

TWO-ROOM suite, redecorated, warm; walking distance. Reasonable to right couple. Small child considered. Garden 4489. 6-58

A FURNISHED two-roomed suite. Bedroom and attractive bathroom in modern apartment block. Seven minutes from Parliament Buildings. Immediate possession. $35 per month. Please call Empire 7124. 6-55

70 SUITES FURNISHED
(Continued)

FURNISHED suites, four rooms and bath, in best part of Oak Bay. Empire 9237. 26-77

EXCELLENT, fully furnished, self-contained apartments; electric stove. Fridge; $80 and up. Garden 8364. 26-69

TRY BEACON LODGE
New, comfortable, reasonable rooms by day, week or month, facing Beacon Hill Park and sea; on bus line. 8 minutes from city.
Phone E 1443 30 Douglas St.

71 SUITES UNFURNISHED

DUPLEX, reasonable. Upstairs, four fooms. Close to bus. Box 9422 Times. 3-57

WAVELL Apartments, unfurnished, overlooking the sea on Hollywood Crescent. High-class two-bedroom suite available Oct. 1. Fully electric. Garage. Adults only. Rent $80. Phone caretaker, Empire 3563 or Beacon 4860. 3-56

DUPLEX—Large bright upstairs apartment, five rooms. Close to bus and stores. Adults. Empire 3870. 3-56

A NEW three-room, with bath, unfurnished suite. Includes hot water heating, water and light. $69. Empire 0962. 3-55

A NEW four-room, with bath, unfurnished suite, one bedroom. Includes hot water heating, water and light. $75. Empire 0962. 3-55

LOWEST rates on downtown suites, unfurnished. Hot water, phone and elevator service. Suitable light housekeeping. Available now. Phone Garden 1187. 26-78

72 SUITES WANTED

JEEVES BROS.—TRANSFER & STORAGE
LOCAL and LONG DISTANCE HAULING
Packing, Crating and Shipping
LIFT VAN SERVICE to VANCOUVER
PHONE E9832

74 HOUSES UNFURNISHED

FIVE-ROOM house for rent. 2814 Nanaimo Street. 2-56

77 CLUBROOMS — HALLS

FOR well furnished club rooms with kitchen privileges. Small and large rooms, centrally located. Phone Beacon 2091. 3-55

NEWSTEAD HALL
Make your reservations now. Lodge meetings, concerts, etc., afternoons or evenings. Phone Empire 7194. 26-60

ESQUIMALT Community Club Hall. All facilities. Garden 8794. tf

REAL ESTATE

78 MORTGAGES MONEY TO LOAN

APPLICATIONS for large or small mortgages appreciated. N.H.A. loans available. We specialize in re-financing houses, also purchasing agreements and mortgages. Phone Garden 9305 or evenings Empire 5884. Ask for Mr. Smith or Mr. Spencer for inforamtion, or they will call at your home at your request. Financial Survey Ltd., 1324 Government Street.

ANY request for a mortgage appreciated. Pemberton, Holmes Ltd., 1002 Government Street. Garden 8124.

WANTED—Clients with large or small amounts of money to invest in first mortgages at 6% interest. Phone Garden 9305 or evenings Empire 5884, ask for Mr. Smith or Mr. Spencer. We purchase mortgages and agreements for sale. Financial Survey Limited, 1324 Government Street.

NEED MONEY?
CALL BEACON 2197
MORTGAGES and N.H.A. LOANS
LOWEST RATES
H. A. ROBERTS (Vic.) LTD.
(Real Estate and Insurance)
1712 Douglas Street

ADVICE AND INFORMATION ON MORTGAGE LOANS GIVEN WITHOUT OBLIGATION
HAWKES FOSTER LTD.
1815 DOUGLAS B2161

IT TAKES no time to place a Times Classified Ad. Our ad takers give you quick, expert and courteous service. Phone B 3131.

A NATIONAL HOUSING ACT 4½% LOAN
A FIRST MORTGAGE PRIVATE LOAN
A BUILDER'S PROGRESSIVE LOAN
Ask Us For Complete Details
Gillespie, Hart & Co.
LIMITED
611 FORT STREET Phone G1181

FUNDS ON HAND AND IMMEDIATELY AVAILABLE FOR MORTGAGE LOANS
LARGE and SMALL AMOUNTS — LOW INTEREST
Quick Decisions. Repayments to Suit. Reasonable Charges
Mortgages and Agreements Purchased
We Specialize in National Housing Act 4½% Loans and Company Loans at 5%
Consult Our Mortgage Department
P. R. BROWN & SONS LTD.
1112 Broad Street Phone G7171

BERNARD & CO.
FOR LOANS
Large and small amounts available immediately for residential and business properties
At 5%
Progressive and N.H.A. Building Loans
At 4½%
629 FORT STREET PHONE B5316

79 LOTS — ACREAGE

AT Cadboro Bay new sub-division of eight ideal half-acre lots, ready for new homes. Building distriction, 900 feet floor space. Close to beach and transportation. Phone Empire 4266. 3-55

80 FARMS AND ACREAGE WANTED

SMALL FARMS WANTED
URGENT—We have several buyers who require from two to three acres with four-room houses. Price range from $6,000 to $7,000.
EMPIRE REALTY CO. LTD.
747 Yates Street Phone E7441
6-56-C

83 LISTINGS CANCELED

1600 CHANDLER AVE. is sold. 1-54

84 BUSINESS OPPORTUNITIES

INDUSTRIAL water front property for sale or rent. Lot 60x180. Building 40x80, suitable for various types of business, at 650 Montreal Street. Phone owner, Garden 7503. 26-79

SERVICE station operator, from prairies, would purchase or lease moderately priced garage or service station, city preferred. Box 9348 Times. 6-56

84 BUSINESS OPPORTUNITIES
(Continued)

EXCLUSIVE
KENT REALTY SPECIAL
3-YEAR-OLD APARTMENT
6 SUITES

This well built Apartment is guaranteed to be the finest investment buy on the market today. The building is dry dash stucco, full cement foundation, with automatic oil air conditioning to all suites. Every suite is self-contained and has its own power meter, hot water is gas automatic, and four suites are fully furnished. This building is showing over 13% on the investment. FULL PRICE, ONLY
$25,200
EXCLUSIVE WITH
KENT REALTY LTD.
715 View Street G0584
Evenings Phone Garden 4026

86 HOUSES WANTED TO BUY

WANTED TO BUY IMMEDIATELY
An Up-and-Down Duplex-type Home with two bathrooms, close in Fairfield district preferred.
We also have buyers for suitable three, four, five and six-room bungalow-type homes in the Greater Victoria district.
If you have property for sale as above, please let us have particulars of same.
L. M. ROSEVEAR & CO. LTD.
1115 Langley St. Phone G 6041

87 HOUSES FOR SALE

SEVEN-ROOM stucco house, three bedrooms down, two up, full basement, close to school, bus and store. Good garden with strawberries, raspberries, 2941 Donald Street, off Gorge Road. 6-60

NEW suburban 6-room house, unobstructed sea view from all rooms. Picture glass windows, Oil-O-Matic hot-water heating, hardwood floors throughout. Clear title—a $20,000 property; open to reasonable offer. See it and be convinced. Appointment Garden 7503. 26-79

FOUR-ROOM stucco bungalow, modern, perfect condition. $7,300, terms, or less for cash. Owner, Empire 9324. 3-55

JUST completed, four-and-a-half-room stucco bungalow. Through hall plan, two bedrooms, large modern cabinet kitchen and bathroom; full high cement basement with automatic air conditioned furnace. Drive-in garage. $2,250 down, balance as rent. No agents. Beacon 3597, after 6 p.m. 3-55

$2,700 cash, six-room house. 1351 Vining. Empire 9531. 6-55

CORNER of Gordon Head Road and Feltham. Four-roomed stucco bungalow on one acre under cultivation. Full cement basement. Garage. No agents. Phone Albion 223R. 6-57

A BEAUTIFUL ranch style bungalow. 3901 Braefoot Road, corner Cedar Hill. 26-76

COUNTRY SPECIAL
New, five rooms and basement on three acres berryland. N.H.A. built and designed for maximum comfort and convenience. Fully insulated. Many other attractive features.
See owner: Next to Beaver Lake Store, West Saanich Road.
With 3 acres: $6,850, with one acre $7,850
$1,850 Down and only $38 Monthly.
3-57

$8000
A Rockland Avenue home in semi-private grounds, but off main highway. Living-room and dining-room family size, with fireplaces. Four splendid bedrooms with large cupboards and bathroom. Basement, hot-water heating. Floors and woodwork picked, and not to be had these days. This is in an estate property and after re-decorating will present an attractive and lovely home. Any reasonable offer will be considered.
RALPH H. WILSON
208 PEMBERTON BLDG. E 9812
Evenings, Mr. G. J. Scott, G 3696
2-55

BERNARD & CO.
B 5316

Beautiful Garden Six Years Old

You WON'T be disappointed when you see this lovely 6-year-old cedar siding bungalow situated within the 3-mile circle. This home comprises entrance and through hall, lovely living-room, dinette, 2 bedrooms, Pembroke bathroom and bright cabinet kitchen. The garden is absolutely beautiful and the home and grounds HAVE to be seen to be fully appreciated. Extra lot can be purchased.
Full price only — $5250
Terms if desired

Exclusive Listing Oil-O-Matic Heat

This well-built older style bungalow is situated close to the Veterans' Hospital transportation, school and stores. The home which has recently been re-decorated comprises entrance and through hall, good-sized living-room with fireplace, cabinet kitchen, three bedrooms and bathroom. Full cement basement with Oil-O-Matic heating system. Nice corner and a half lot. Can be handled with some terms at a price of only — $6300

Oak Bay—3 Bedrooms

A very nice stucco bungalow in a quiet neighborhood on a lot of ample size. Very nicely landscaped with good lawns both front and back. The house has a through hall, good-sized living-room with hardwood floors and fireplace. THREE generous-sized bedrooms spacious cabinet kitchen, nook and Pembroke bathroom. Full cement basement with HOT-WATER heating system and drive-in garage. Excellent value at the asking price of only — $8750

BERNARD & CO.
Member Real Estate Board of Victoria
629 FORT ST. PHONE B 5316
Evenings G 9083, G 7358, G 2060

Esquimalt

Four-room stucco bungalow, just 2½ years old. Living-room with fireplace, 2 bedrooms, nice kitchen, bathroom, full cement basement, drive-in garage. This is a good-looking house, well located near Esquimalt Road. Price — $7350
See JIM TAYLOR
Phone G 9813 — Evening, G 9908

E. H. KNOTT & CO.
1304 GOVERNMENT ST.

They'll Do It Every Time

★ ★ ★ ★

PEMBERTON, HOLMES

FOUR-STAR VALUES SINCE 1887

Splendid New St. Charles Street Residence

Fully modern six-room stucco bungalow. OIL-O-MATIC AIR CONDITIONED. Rumpus room and toilet in basement. Has three bedrooms, large living-room with fireplace, cabinet kitchen with tiled sink, electric stove. Adjoining utility-room. Four-piece Pembroke bathroom. Dinette. The floors are oak throughout. Large garage and good garden and conservatory. PRICED AT $18,000
Terms.

Call Mr. Macfarlane; Eves., G 0837 or Vance Hope; Eves., E 4308.

Country Home in City Seclusion on 1.10 Acres

Situated about 2½ miles from city centre on 1.10 acres of beautiful secluded ground all in lawns, shrubs, fruit trees. Near high school and transportation, this fully modern residence comprises large entrance hall, living-room (14x20) and fireplace, guest-size dining-room, den and fireplace, cabinet kitchen, wired for range, breakfast nook, two spacious bedrooms and four-piece bathroom on main floor. Concealed stairway to two bedrooms and four-piece bathroom up. Full, high basement consisting of laundry room and extra toilet. OIL-O-AUTOMATIC HOT AIR HEAT. Attached and separate garages. This home must be seen to be appreciated. ORIGINALLY LISTED AT $16,600. NOW GREATLY REDUCED TO $13,600

Call Mr. A. Lowman, Evenings, Albion 82-Y

8 Rooms—Belmont Fine Home Plus Over 10%

A substantial eight-room home consisting of four spacious rooms down, with hardwood floors for owner. Four rooms up bring $82.50 per month, netting 11%. Needs no repairs or redecoration. Situated on a very nice large lot with good garden and fruits, also lawns and shrubs. Full price only $7400

Call Reg. Caselton, Eves. E 8464

Waterfront Beauty! 4½-Mile Circle

We have been fortunate indeed to have listed with us one of the finest waterfront homes in beautiful Gordon Head. A five-room bungalow about eight years old, extremely well-built; basement and automatic heat, secluded, and with a delightful sandy beach which is very private. This home is modern in every respect and has many unusual features. Let us make an appointment for you to see for yourself. View by appointment only as illness forces sale.

Call K. Liss or J. M. Chesman, Eves., E 4833 or Albion 263-X

Oak Bay South 4 Bedrooms—Sunroom

Substantial STUCCO semi-bungalow. Through hall, five large rooms and sunroom on main floor. Oak floors throughout, tiled bathroom. Enclosed stairway to two nice bedrooms up. H.A. OIL-O-MATIC HEATING. Drive-in garage, Duroid roof. Taxes $133. Fruit trees, etc. Good district. PRICE $12,600

Call Reg. Caselton; Evenings, E 8464.

Member Real Estate Board of Victoria

1002 GOVERNMENT ST. Phone G 8124

Genuine Picture Book Hot-Water Heat All Oak Floors

This gleaming white stucco bungalow situated in Oak Bay near Willows school is definitely tops, and everything, including grounds, is immaculate. The living-room with fireplace and double cove tapestry plaster, radiates charm, and there are three bright cheerful bedrooms. The kitchen is ultra-modern, with black tile sink plus wired for electric range, and the dining-space adjoining is ample. The third bedroom can also be a large guest dining-room if desired. The bathroom is modern Pembroke. From the kitchen is a door to the attached garage with the hot-water furnace room included. Hardly any steps to climb, and really a snug, modern, cheerful bungalow to live in with excellent surroundings. FULL PRICE, with terms $8200

Please ask for Mr. McAdams, Evenings G 2420

KENT REALTY LTD.

715 VIEW STREET G 0584

BOORMAN'S

Outsanding Value 2 Bedrooms and Den (or 3rd Bedroom) Within 3-Mile Circle

We know that after you have seen this beautiful home you will agree that it is outstanding value. Compare this with anything you have seen:

1. Approximately 1,600 square feet (plus attached garage) divided into six well planned rooms, and only two years old.
2. Large full cement basement with automatic furnace and fireplace for future rumpus room.
3. Best of construction with insulation and very finest light oak floors.
4. Situated among new homes on an attractive 80-foot lot with lawns and gardens in.

Further particulars are:
(a) Wide through hall.
(b) Living-room 20x14 with fireplace.
(c) Dining-room 12x13.
(d) Two large bedrooms, one with two closets, plus a den (or bedroom) approximately 10x11.
(e) Modern four-piece bathroom.
(f) Very smart kitchen with tile sink, wiring for electric range and bright nook.

We will be proud to show you this dream home. Price $12,900

Evenings or week-end please phone
Mr. J. S. Boorman—B 5036
Mr. L. C. McDonald—E 1542

BOORMAN INVESTMENT CO., LTD.

620 VIEW ST. Phones E2132 and E9842
Member of the Real Estate Board of Victoria.

H. A. HUMBER LTD.

E 3252 - E 8113
1220 BROAD ST., VICTORIA, B.C.

Beach Drive 2 Bedrooms and Den Oil Hot-Water Heat

One of those hard-to-find homes, six beautiful rooms on the one floor together with a finished room in basement situated in one of the nicest parts of OAK BAY. Comprising receiving and through hall, charming living-room with fully tiled fireplace, French doors separating a guest-size dining-room, very smart modern kitchen with good-size breakfast space, four-piece Pembroke bath with tiled floor, master bedroom and one medium-size bedroom. A real den with fireplace, nicely finished, closet space and built-ins. Golden oak floors like new, and tastefully decorated throughout. Full daylight basement with maid's room and double closets. Storage rooms, drive-in garage, expensive Oil-O-Matic hot-water furnace and domestic electric water unit. Beautiful garden with privacy. You will appreciate the value offered here. First time for sale $15,750

Contact Mr. Belcher; Eves., G 3594.

Get Settled Before School Starts

Immediate possession of a real family home is offered you on Cranmore, in Oak Bay, consisting of large living-room with fireplace, dining-room and cabinet kitchen. Upstairs sitting-room, bathroom and four bedrooms. Full cement basement and rumpus room, new furnace. Two blocks from High School and 2½ blocks from grade school. Bus at door. This is priced for quick sale and is excellent value at $11,500
(Terms)

Contact R. O. Ney; Evenings, G 0861.

Oak Bay—Oil-O-Matic

Family home, best of condition, eight rooms, three bedrooms down, two up, double plumbing, full high cement basement, drive-in garage, lovely front and back garden. Really wonderful value. Price $9500

Contact Mr. Hall; Eves., Bel 185-K.

Fairfield Near the Sea

Stucco bungalow of five rooms, also extra bedroom in basement. All rooms of good size. A really well-constructed house. Attractive terms. Price $8950

Mr. Quincey; Eves., G 6304.

Central Park Cash—$1500—Cash

Where can you find a really nice home with three bedrooms for only $1,500 down payment? Why "Humber's" of course. This house is situated on a nice boulevard, close to Central Park, school, stores and bus. The accommodation is good. It has a nice living-room with fireplace, dining-room, good-size kitchen, through hall and three nice-size bedrooms with three-piece bathroom upstairs. New Duroid room and the full price is only $4950

What more could you desire?
Evenings, B 6333.

JOHNSTON & CO. LTD.

(Established 1902)
COMPLETE INSURANCE SERVICE

Natural Duplex

HIGH COOK near the RISE. Mr. Handyman this is your opportunity to convert this seven-room semi-bungalow of absolutely superior construction with full high basement, new furnace—into a duplex. It is nicely decorated and with a few minor changes you can have two or more lovely suites to rent in this popular HIGH district. A nice feature is the spacious almost new 2-CAR GARAGE with cement floor—the price believe it or not is only $4900

Sooke—New Condition

Smart three-room bungalow with three-piece bath, full cement basement, fenced lot with good garden. Lovely view of scenic SOOKE. Close to stores, $1,800 to $2,000 required. Full price reduced away down to $3200

Or trade for revenue property in the city—See Mr. Dickie, Nights E 3640.

Member Real Estate Board of Victoria

1314 BROAD STREET
Day Phones: E 5242 - E 5241

View Will Sell It!

Not an ordinary modern five-room bungalow, but a particularly attractive one with picture window in living-room commanding a most lovely marine and mountain view. Just 13 miles from Victoria. Half acre. Well-stocked vegetable garden. Priced to sell at $6000

Also Just 9 Miles Out

Cedar tongue and groove log bungalow of four rooms. Copper piping. Garage. One acre cleared, partially improved. Owner rejoining services, must leave. Price includes Cyclos Oil Stove. On terms $6950
$6,350 if all cash.

Still a Chance To Buy

The 12 acres seafront with improvements at $3850

Alfred Carmichael & Co.

LIMITED
1216 Broad Street G 7341
Member of Real Estate Board of Victoria.

MARA, BATE & Co. Ltd

Serving Victoria Since 1883

Exclusive—New Listing

DRASTICALLY REDUCED! POSSESSION SEPT. 15

For quick sale this lovely 5-room stucco bungalow with view windows overlooking the sea and mountains, close to golf club. Entrance hall, lovely living-room with fireplace, French doors leading to dining-room, most attractive cabinet kitchen, two nice bedrooms, beautiful ¼-cut oak flooring throughout, laundry in basement, Oil-O-Matic heating, attractive garden with garage. Electric stove, washing machine and some furniture may be puchased if required. This bungalow is a gift at the price and will sell very quickly. Price $10,000

Taxes $97.50
Ask for H. F. Hepburn
616 VIEW ST. E 4124

HICKS & FARRANT REALTY

1710 DOUGLAS ST. PHONE B 5104
Opp. HBC Store. Parking No Problem.

City—Vacant

Six-room house, siding, living-room, kitchen, dining-room, fireplace, three bedrooms, drive-in garage, moderate taxes, full basement, furniture can be purchased. Owner leaving city. Priced low $4750

Ask for Mr. Davis, B 5104 (981-A), Day and Night.

$1800 Down $1800 Down

Look—a nice little family home consisting of five nice rooms. Living-room, dining-room, large kitchen, two bedrooms plus bathroom. Full-size basement. Hot-air furnace. Attached garage. Situated on a corner lot—close to Oakland School. $1,800 Cash, balance as rent. Full price $5250
Quick possession.

Ask for Mr. Begon, B 5104 (957-A), Day and Night.

Look This Over Wonderful Value

Four-room new stucco bungalow, living-room, modern kitchen, two bedrooms, utility-room, lot 50 x 120. Also adjoining lot 50 x 170, and additional partially constructed house on the adjacent lot. All this $3,200 down. Full price $5600

Ask for Mr. Fiddick, B 5104 (977-A, 976-A), Day and Night.

$1500 Down

A well-kept dignified home in a good district. Two large bedrooms, oak floored dining-room. Large living-room with fireplace. Full basement, drive-in garage. Situated on a pleasant double corner lot, beautifully landscaped and containing a variety of fruit trees and berry bushes, also a small greenhouse for the gardening enthusiast. Priced to sell quickly. Full price $7900

Ask for Mr. Hicks, B 5104 (965-A), Day and Night.

Quick Turnover Large Profits

First time offering, fish and chip plus coffee bar business, no competition, large residential area tributary. Last four months netted $2,600. Auditors' report to verify. Latest electrical equipment, and low rent with four-room residence. Take over tomorrow for only $8750
Half cash considered.

Ask for Mr. Hicks, B 5104 (232-B), Day and Night.

Esquimalt

A beautiful modern five-room stucco bungalow, one year old consisting of 1,250 sq. ft. floor space, large basement, hot-air furnace. Drive-in garage, lovely lot in lawn and garden—close to bus and stores. Quick possession. Full price $10,500

Ask for Mr. Begon, B 5104 (607-A), Day and Night.

Rockland—Up and Down Duplex

This beautifully situated 10-room home has five rooms up and five rooms down with separate entrances, fully self-contained. All good-size rooms. Oil-O-Matic heat throughout. Could be family home. Large grounds. Excellent buy. Full price (terms) $16,000

Ask for Mr. King, B 5104 (980-A), Day and Night.

Portage Inlet Waterfront

Are you looking for waterfront? This is really nice. Approximately 100 ft. of waterfrontage plus boat anchorage, and a six-room home in lovely condition. Large basement, automatic oil furnace, separate garage, beautiful grounds, good view. Small down payment required. For only $10,000

For further information call Mr. Begon, B 5104 (928-A).

Lansdowne

A beautiful ultra modern five-room bungalow, granite front, picture windows. Situated among all the new homes in Lansdowne. Large living-room, glass fireplace, large dinette space, floor windows, modern cabinet kitchen plus bar, two master bedrooms, four-piece Pembroke bath, separate utility-room with tubs, etc. Full-size basement, Oil-O-Matic furnace, electric hot-water heater tank, attached garage—fireproof. This home is on a corner lot with good view from all sides. Clear Full price $16,800

For appointment call Mr. Begon, B 5104 (890-A).

Helmcken Road

13 Acres of open ground plus a 10-room modern home in first-class condition. Large basement, Oil-O-Matic hot-air furnace, separate garage, chicken houses and pens. Definitely a good piece of property. Part cash required. Full price $17,750

Ask for Mr. Begon, B 5104 (452-A).

RENEW YOUR FIRE INSURANCE WITH US TODAY

SUPER REALTY LTD.

Insurance — Loans
747 YATES ST. G 0578 or G 0579

WE MUST HAVE MORE LISTINGS

Million-Dollar View On Hollywood Crescent

Six years old, fully modern bungalow with large living-room, fireplace, dining-room, cabinet kitchen, loads of cupboards, two bedrooms, one twin bed size. Full basement, hot air piped furnace. Drive-in garage. Beautiful landscaped grounds, with shrubs and flowers. If you love a view of mountains and straits you can't beat the view; and the Full Price is only $10,500

See this and you'll love it.
Ask for M. Morey, Day G 0578, Evenings B 4339

$3000 Will Handle Beautiful California White Stucco

Five rooms, two bedrooms, full dining-room, and really large living-room, all coved ceilings, four-piece Pembroke bathroom. Wired for electric range. Full basement and drive-in garage. Full price $8950

Ask for Harold Ware, Day G 0578, Evenings G 7421

SEND US YOUR LISTINGS

SUPER REALTY LTD.

KER and STEPHENSON LIMITED

Today's Specials

Here's a Bargain

A very attractive, comfortable bungalow in a pleasant, close-in location. Has good-size living-room, hallway, kitchen and one large bedroom. Three-piece bathroom. Cement basement has HOT-AIR FURNACE. This home is in excellent condition, LOW TAXES. Price only $4500

Immediate Possession

A lovely stucco home in Fairfield, with a view of the sea. Has through hall, living-room with hardwood floor and fireplace, a kitchen with tile sink, wired for range. Breakfast nook. Two bedrooms and a four-piece Pembroke bathroom. Has cement basement with H.A. piped furnace $7500

Open For Inspection Tuesday, 7 to 8.30 p.m. Wednesday, 2 to 5 and 7 to 8.30 p.m.

The address is 2690 TOPP AVENUE, in Oak Bay, bordering the Uplands. Just 11 years old, a stucco home with Duroid roof. Through hall, large living-room, full-size dining-room, kitchen with tile sink and wired for range, with gas laid on. Bright breakfast nook. THREE large bedrooms, and Pembroke bathroom, all on main floor. Full cement basement with PLASTERED WALLS. Furnace, garage. QUICK POSSESSION $10,750

LISTEN FOR THE K. & S. NEWS DAILY—12.30—CJVI.

KER and STEPHENSON LIMITED

Member Real Estate Board of Victoria
909 GOVERNMENT STREET
24-Hour Phone Service at Garden 4127

RITHET—B4251

OUR 80TH YEAR

Oak Bay Beach Drive

6-ROOM BUNGALOW—ABSOLUTELY SPOTLESS

Located in the most select part of Beach Drive, among most expensive homes, a beautifully landscaped lot. This residence has been well cared for and in fine condition. A through hall, a den with a fireplace. A spacious living-room, attractive fireplace. The dining-room will take a full suite, expensive Oil-O-Matic hot-water heating system. Oak floors like new. A fully-modern electric kitchen with adjoining breakfast room, twin-size bedrooms. Pembroke bathroom, tiled floors and finest fixtures. A beautiful garden in lawn and shrubbery. A full cement basement with a well-finished extra room. Occupied by one lady, now taking apartment residence. Excellent value, taxes $141. Quick possession. The price $15,900

Dean Heights—$7900

A neat stucco bungalow, with two lots in garden (one lot can be quickly sold), a through hall, a large living-room and fireplace, a dinette. A good kitchen wired for electric range. Two good bedrooms on the main floor and two extra bedrooms upstairs. A Pembroke bathroom. Full cement basement. Hot-air heating. $2,500 mortgage at $12.50 per month. The full price $7900

Rithet Consolidated, Ltd

Member Real Estate Board of Victoria
706 FORT STREET PHONE B 4251
Evenings:
Mr. Lovitt, G 6888; Mr. Heppell, B 1878

STEWART CLARK & Co.

CALL G 1011, G 1933

Oak Bay South Oil Heat

A choice location, handy to golf club and beach, nicely secluded, a six-room stucco bungalow in absolutely spotless condition, through hall 20-ft. living-room, full dining-room, modern electri kitchen, two good-size bedrooms and third bedroom or den, four-piece Pembroke bathroom. Good quality oak floors. Full basement, garage. Small secluded garden. This home is most tastefully decorated and really is immaculate. Priced at $14,700

Real Estate - Mortgages - Insurance
314 PEMBERTON BUILDING
Evenings: Mr. Custance, E 7930

CABELDU & MAY LTD.

1212 BROAD ST. E 7174

Reduced for Quick Sale Dean Heights

Facing south with a pleasant view, a stucco home comprised of a through hall, living-room, dining-room, cabinet kitchen 4-piece bathroom and two bedrooms. Stairs to two extra rooms up. Full basement with drive-in garage and hot-air furnace. Two lots with pretty garden and lots of small fruits. Price $7900

Mr. Hope, Eves. E 6924

Exclusive—High Quadra

ULTRA-MODERN FIVE-ROOM BUNGALOW

Living-room with hardwood floors and picture windows, fireplace. View dining-room, latest in modern kitchens. Wired for electric range and fridge. Pembroke bathroom. Two lovely bedrooms, done in latest color scheme with large clothes closets with sliding doors. Basement. Oil-O-Matic heating. Terms on $7500 this at

Call Mr. Christensen, Empire 8496.

VICTORIA REALTY

652 FISGARD STREET
Masonic Building, across from The Bay
PHONE E 4194

Out of a Magazine Ad

That's what you will think when you see this cute four-room white stucco bungalow, situated on a nice street in Esquimalt. From the reception hall you enter an attractive living-room with fireplace, the central hall gives access to two nice bedrooms, Pembroke bathroom, and one of the smartest kitchens you have ever seen. The garage is attached; the house is insulated and a new circulating oil heater is included. An R.C.N. draft is the one and only reason for this sale at the reasonable price of $5950

(An exclusive listing with this office)
Call Stan Evans, Eves., G 8286

City—High Location

Five-room stucco bungalow, 2 years old. Through hall plan. All main rooms have oak floors. Living-room, 21x13 with open fireplace with mirror above. Texture plaster. Guest-size dining-room. Modern cabinet kitchen wired for range. Four piece Pembroke bath. Two bedrooms. High and dry eight foot basement. Electric hot-water heater, and hot-air furnace. Drive-in garage. All this and very good terms for only $8750

Call G 9308, Eves., E 4936

Oak Bay Triplex

Two 3-room suites rented at $50 and $60 respectively, plus 3 nice rooms for the owner. Stucco and shingle exterior, oak floors, hot-water heat, triple plumbing. Lovely location. Low down payment can be arranged. Full price $9750

Ask for Stan Evans, Eves., G 8286

Seclusion Plus View in Mount Tolmie District

Cosy white siding bungalow, the ideal spot for a retired couple. On a quiet street, near bus line. Four rooms and basement, plus large lot. Consisting of entrance through hall. Leaded French door to nice living-room with oak floor and tile fireplace. Venetian blinds, 2 bedrooms with clothes closets. Four-piece Pembroke bath. Modern kitchen wired for range, with tile sink and lots of cupboards. All the windows and doors are weather stripped. Insulated ceiling. Basement. Hot-air steel furnace piped to all rooms. Laundry tubs. Separate garage 12x20, cement floor. Lots of fruit trees and small fruit. Clear title. Landscaped lot 56x194. Taxes $94.90. Price, or close offer $8950

Ask for Cliff Green, Eves., G 2635

TAYLOR SPITTAL

No. 303, 745 Yates St. G 9408, G 9309

THE B.C. LAND & INVESTMENT AGENCY LIMITED

Our 87th Year in Real Estate.

James Bay

A seven-room, two-story home, living-room, dining-room with fireplace, kitchen, small bedroom and toilet down. Upstairs are three bedrooms and three-piece bath. Lot 40 x 103. Taxes $63. Priced at only $3850

James Bay—Exclusive

422 PARRY STREET. Has an entrance hall, living-room with fireplace, dining-room, kitchen, bathroom, upstairs, four small bedrooms. The purchaser can have immediate possession. Taxes $48.52. Price $1500

Please ask for Mr. Heine.

Brand New Beautiful Views

Cedar Hill area with panoramic views. A lovely five-room stucco with high full basement, Kemac Oil-O-Matic heating system, wired kitchen. Duroid roof. Very attractive setting on large lot. Excellent at $10,500

Lake Hill Area Peace and Seclusion

A brand-new stucco bungalow of over 1,000 square feet plus 300 square feet attached garage. Lovely living room with Heatilator fireplace, dream kitchen through hall, two bedrooms. High location with views. Exceptionally well built with Gyproc lath, Duroid roof. Price $8500

Please ask for Mr. W. O. Cameron.

922 GOVERNMENT STREET G 4115

KING REALTY B 2131

Commercial Building

Good 40 ft. x 80 ft. frame building on James Bay waterfront. Lot 60 ft. x 195 ft. $16,000

Phone Mr. Turner; Eves., G 5373.

Beautiful Waterfront 5-Room Stucco Home

On one acre of land. Magnificent view. Secluded. On terms $14,000

Phone Mr. Turner; Eves., G 5373.

Colquitz

Four-room stucco bungalow with half acre of land. Full basement, with furnace. Price $5800

Contact Ed Olson G 4608, eves.

or

KING REALTY

1233 GOVERNMENT STREET
Member of the Real Estate Board

Oak Bay

AN OUTSTANDING ARCHITECT DESIGNED home of great charm and seclusion, with over 100-ft. frontage. The house was built 13 years ago, and contains hall, large living-room with fireplace, dining-room, oak floors, BEDROOM OR DEN, and three-piece bathroom down. Modern tiled bathroom and three bedrooms up. Full basement, OIL-O-MATIC HOT-WATER HEATING, separate garage. Beautifully treed grounds with PATIO, fruit and vegetable garden, and room for TENNIS COURT, in all nearly two-thirds acre. OWNER DESIRES IMMEDIATE SALE. PRICE $14,700
$7,000 Mortgage available if desired.

LEACH and SPARKS

1119 BLANSHARD STREET E 4117

P. R. BROWN & SONS LIMITED

Real Estate and Insurance Agents
Member Real Estate Board of Victoria
1112 BROAD ST. G 7171

$2350 James Bay

Terms half cash are acceptable on this four-room siding home in Victoria's most convenient location. This home has a Duroid roof and is not in need of decorating.

Please contact Mr. E. F. Burton Jr., E 1291 Eves.

Oak Bay—Seafront

Close to golf course—six-room bungalow, three bedrooms; hot-water heat; garage. Asking price $14,000

Please call Miss Courtnall, G 9217

Excellent Duplex Lovely Home With Revenue

Beautifully situated on quiet street, just off Quadra in Lake Hill area. Excellent five-room bungalow on ground floor. Stairs from entrance hall to charming three-room suite up. Both suites entirely self-contained with own bathrooms. Full cement basement, hot-air heat, drive-in garage, laundry tubs. Modern and in perfect condition throughout. Highly recommended. Immediate possession. Special price for quick sale $8500

Please contact Mr. Hockly, Eves. B 5065

Quadra Area

A delightful residential section, just outside mile circle from City Hall, close to Quadra School. Large garden lot with fine vegetable patch and several choice full-bearing fruit trees. The bungalow contains: good-size living-room, guest-size dining-room, bright convenient kitchen, two splendid bedrooms and three-piece bathroom. Cement basement with hot air furnace, also a well-finished extra bedroom. This is a particularly well-kept home—clean and spotless throughout. If you are looking for something really good we think you should see this before buying elsewhere. May we suggest that you phone us at once for an appointment to view? For quick sale owner is offering this excellent property at only $6800

Please contact Mr. Prisk, Eves., G 3419

Lake Hill

Superior home situated in a good district among other nice homes with beautiful landscaped ground. This home comprises spacious living-room, dining-room, one bedroom down and two up, modern kitchen, full high basement, Oil-O-Matic heat and drive-in garage. This home is in perfect condition and ready to move in. Price $12,350

Please contact A. M. Millar, Eves., G 9214

CENTRAL REALTY

611 YATES STREET

Dean Heights Priced To Sell

Situated in high location, in new district, this is a very attractive property consisting of large living-room, dining-room, kitchen wired for range, modern bathroom, two large bedrooms, plus two small bedrooms upstairs. Full cement basement, drive-in garage, laundry tubs. Also extra lot with small fruits and lawns. Price $7950

Evenings phone:
Mr. Carpenter G1218, Mr. Craig E8997

$8950—We do not believe you can equal this property anywhere in Victoria at price. A delightful almost new bungalow on high ground overlooking Portage Inlet containing large living-room with fireplace, dining-room, through hall, two bedrooms. A dream of a kitchen, lovely four-piece bathroom, electric hot-water heater, hot-air furnace, full basement. Taxes low at $65.

MR. ROBERTS.

H. G. DALBY & CO. LTD

634 VIEW STREET PHONE E 6241

THE ROYAL TRUST COMPANY

Oak Bay

Delightful eight-room 1½-story home set high on Gonzales Hill, with a wonderful view of the Straits. Ground floor consists through hall, den, living-room, dining-room, cabinet kitchen, two bedrooms and bathroom. Oak flors. Open stairway to two bedrooms. Oil-O-Matic heating. Garage. Immediate possession.

Price $17,500

THE ROYAL TRUST COMPANY

Member Real Estate Board of Victoria
1205 GOVERNMENT ST. E 4126

Bungalow With Apartment—$10,200

Modern stucco bungalow only three years old has all the nice features, all nice-size rooms (1,120 sq. ft.) on the main floor. Basement has garage, furnace and completely self-contained three-room suite rented for $45.00 per month. Five per cent on your money plus a lovely home. Nice district all new homes.

ALTON and FLEMING

1006 BLANSHARD ST. Phone G 5112

$5250—A COMFORTABLE HOME in excellent condition all through. Has three bedrooms, nice living-room with open fire, bright dining-room, tiled sink kitchen, basement, furnace and garage. Secluded garden with nice fruit trees. Convenient location. Two-mile circle $2,000 Will handle

A. S. MILLER

1309 BLANSHARD ST. E 6822

East Saanich Road

23 ACRES CHOICE CULTIVATED LAND—
SEVERAL GOOD BUILDING SITES

About 1,000 ft. frontage on East Saanich Road. Some lovely trees at location of building sites, abundant water supply, suitable for general farming, dairying, berries, bulbs, seed growing, etc., located about 10 miles out. Reduced to $325 per acre
Generous Terms.

SWINERTON & Co. Ltd

620 BROUGHTON ST. E 7181
Est. 1889

Side-by-Side Duplex

OAK BAY—NEAR JUBILEE HOSPITAL

Modern duplex of 5 rooms each side. Hardwood floors. Separate basement and garage. One suite is renting at $80 per month. Automatic hot-water heat. A duplex of this quality is hard to find at the price asked, which has been reduced for quick sale $16,000
or reasonable offer.

HAGAR & SWAYNE LIMITED

VIEW AT BROAD G 4121-2-3
Evenings E 4757, G 8893, Bel. 49Q
Member Real Estate Board of Victoria

FINANCIAL SURVEY LIMITED

Oak Bay

Let me show you this delightful five-room bungalow on one of the nicest streets in Oak Bay South. Consists of large living-room, dining-room, de luxe cabinet kitchen, two spacious bedrooms, Pembroke bathroom. Full cement basement with hot-air furnace, garage. The garden is beautifully landscaped and the entire property is in spotless condition. $9500
Genuine value at

Please contact L. E. Kirk; Eves., B6783

Your Dream House

Here is another for your approval: Ultra-modern ranch-type bungalow, on a beautiful corner lot in Fairfield. Built by a well-known contraactor for his own use, this home is fully insulated and has a wonderful air-conditioned heating plant, laundry room, a real dream kitchen and many other outstanding features. Your inspection will prove to you that this is excellent buying at $9250

Please contact L. E. Kirk; Eves., B6783

1324 GOVERNMENT ST. G 9305
Member of the Real Estate Board of Victoria.

WHITTOME'S

Triplex

Situated in good rental district, close to Parliament Buildings and showing excellent returns on investment. Each unit has living-room, bedroom, kitchen and nook, three-piece bathroom, and basement with own heating unit. Tenants supply own fuel and light. Priced for quick sale $9450

Ask for T. G. Clarke, Eves. E 1328

$1500 Cash City

Good family home off High Quadra, close to school and bus. Has living-room, dining-room with fireplace, oak floors in hall and main rooms, two bedrooms, large cabinet kitchen with nook, through hall, concealed stairs to two unfinished rooms. Full basement with furnace and tubs, drive-in garage. Two lots in fruit and garden. Low terms. Immediate possession. Priced for quick sale (or offer) $6300

Ask for F. L. Honor, Eves. G 2565

Close to Beacon Hill Park

This eight-room 1½ story frame dwelling consists of through hall, living-room, dining-room (sliding doors between) fireplace, polished floors, cabinet kitchen (gas laid on), two bedrooms and bathroom down, separate toilet. Concealed stairs to three bedrooms upstairs. Full cement basement with laundry tubs and hot air furnace. Garden lot and a separate garage. Price $7000

$2,350 cash will handle.
Ask for T. B. Monk

J. H. WHITTOME & Co. Limited

901 Government Street, Victoria, B.C.
Beacon 4235.

Dean Heights

A splendid well constructed four-room bungalow, with nothing left to be desired. Spacious cabinet kitchen with dining space, wired for electric range, two lovely bedrooms with ample clothes cupboards, splendid living-room with fireplace and entrance hall, hardwood floors, nice four-piece Pembroke bath, full basement, hot air furnace, drive-in garage. Zonilite plaster and cove ceiling. Price $7800

Evenings, Mr. Miller B 5210

FRANK S. GREEN LTD.

723 FORT ST. G 4159

MEHAREY & CO., LTD.

Victoria West

Fully furnished semi-bungalow, well-kept garden. Taxes $50 $5500

5-Room Bungalow

Older-type, living-room, fireplace; modern bathroom, two bedrooms. 2¾ Miles from city centre. Lot 150 x 150. Bus passes door $4900

Rent-Free Living

High Fairfield district. Nine apartments. Steady tenants. Net revenue over $1,800. $16,000

MEHAREY & CO., LTD.

Real Estate Consultants for Victoria and vicinity.
622 VIEW ST. E 1181

GILLESPIE, HART & CO., LTD.

High Quadra

Four and one-half-room, nine-year-old cedar siding bungalow, with extra finished bedroom in basement, piped hot air furnace, drive-in garage. Nice garden. Among new and expensive homes. Excellent value $7500

See Mr. Holms, Evenings, G 1005

Lovely View

Within three-mile circle. High location. A new stucco bungalow with entrance and through hall, living-room with archway to dining-room, a beautiful kitchen, wired for electric range, dining space with glorious view, two bedrooms, bathroom, hardwood floors, copper piping, high basement, oil AUTOMATIC AIR CONDITIONED FURNACE, laundry tubs, garage. Close to schools, church and bus. Lot 70x200 $10,500

See Mr. Edwards, Evenings, B 2929

$8750

This house is a centrally located offering which we consider exceptional value. Ground floor: spacious hall, living-room with fireplace, panelled dining-room, good-sized bedroom, pantry and modern kitchen. Second floor: four bedrooms, one with dressing room, hot air heating, piped to all rooms. Lots of space in basement. Attractive garden and lawn in rear. This is a good family home in excellent physical condition. $2,000 cash, balance on terms to suit your convenience.

GILLESPIE, HART & CO., LTD.

Established 1911
611 FORT ST. PHONE G 1181
Member of the Real Estate Board of Victoria

L. M. ROSEVEAR & CO. LTD.

1115 LANGLEY ST. PHONE G 6041

For Sale Immediate Possession

An ultra modern bungalow, six rooms and bathroom, fireplace in den, washroom, garage, latest style plumbing, automatic heat, wired for electric range, numerous special built-in features and fixtures, large lot, quiet location, beautiful sea views, new home district, in the 10-mile point, Queenswood-Cadboro Bay. Must be seen to be appreciated.

Price $16,950—Terms

One-half cash, balance arranged.
Reasonable all-cash offers invited.
Inspection by appointment.

L. M. ROSEVEAR & CO LTD.

1115 LANGLEY ST. PHONE G 6041

Maynard & Sons

Auctioneers and Appraisers
Since 1902

Instructed by numerous clients, we will sell in our Salesrooms,

731-733 JOHNSON STREET

WEDNESDAY—1.30

Good Selection

FURNITURE

AND EFFECTS

Including: Nearly new **2-Piece Bed Chesterfield Suite,** two newly upholstered Studio Couches, almost new Armless Converto, other Convertos and Chesterfield Suites, good Wilton and Axminster Carpets, **Chinese Carpet (10.0x13.0),** attractive Walnut China Cabinet, Drop-Leaf Walnut Tea Wagon, Walnut Cedar Chest, number of Wall and Over-Mantel Mirrors, an as new selection of **Walnut and Limed Oak Occasional Furniture,** includes a Knee-Hole Desk in walnut, several Coffee Tables, Smokers' Cabinets and End Tables, a Walnut Jackknife Table with 4 Chairs, Night Tables, etc., **three Walnut Bedroom Suites** (two of which are in as new condition), a choice selection of other Bedroom Furniture, such as Chests of Drawers, Dressers, etc., semi-high oven Electric Range, nearly new all-white Enamel Coal and Wood Range, Circulating Heater, Electric Heaters, Ovenettes, Fluorescent Light Fixtures, Scales, Flatware and Chinaware, Carpenters' Tools, a number of Portable and Mantel Radios, Electrolux and Parts, new All-Enamel **Toilet and Tank and Wash Basin,** older model Electric Refrigerator, Electric Washing Machine, etc.

Basement Sale, 10.30

USEFUL FURNITURE

ETC.

Such as: Chesterfield Suites, Dressers and Chests of Drawers, Tables and Chairs, Bicycles, Chinaware, Electric Washing Machine, Garden Tools, Wheelbarrow, Garbage Can, Fruit, Vegetables, etc.

MAYNARD & SONS — Auctioneers
731-733 Johnson St. G 5921

OFFERS

OFFERS plainly marked "Offer for No. 496" on envelope will be received by the undersigned up to September 8th, 1950, on a 1936 Ford 2-2½ Ton Flat Deck Truck, condition as is and where is; licence and registration not included.

This unit may be seen at the Empress Garage, 921 Wharf Street, Victoria, B.C.

All offers must be accompanied by a certified cheque for at least 10% of the bid and are subject to 3% S.S. & M.A. Tax on the amount tendered.

PURCHASING COMMISSION,
Parliament Buildings,
Victoria, B.C.

Youthful Champions

Two happy champions are pictured after winning in respective divisions in soap box derby Monday. Douglas Moul, 14, left, won grand championship in class A competition. Winner of city championship in class B event was Allan Curtis, right.

Port Alberni Boy Wins Island Soap Box Derby

14-Year-Old Robert Moul Finishes Seconds Ahead Of Second-Place Victoria Contender

Streaking across the finish line seconds ahead of his nearest competitor, Douglas Moul, 14-year-old Port Alberni lad, won the grand championship of Vancouver Island in the soap-box derby Monday.

Douglas received a $100 scholarship.

Taking second place was Bill Mattison, 2717 Belmont Ave. Norman Wilkinson, last year's champion, was third.

In class B, for cars with non-precision built wheels, 11-year-old Allan Curtis, 1137 Johnson Street, romped home the winner. Mike Snelling, 20 Lotus Street, was second and Morris Donaldson, 3600 Quadra Street, third.

A large crowd viewed the race.

The contestants had smooth riding as the section of Yates Street had just receievd a new coat of paving.

The weather turned out perfect for a derby day.

A new starting ramp was used this year which gave the contestants a fast and even start.

Prizes were awarded to Bob Caldwell, 1053 Princess Avenue, for the best-looking car and Wilf Tucker, 2623 Shelbourne Street, for the best-constructed car.

Fire In New Brunswick Destroys Sea Food Plant

SHIPPIGAN, N.B. (CP)—Loss estimated at $1,000,000 was caused Monday by a fire which destroyed the plant of the Sealand Food Corporation of Canada Ltd.

The fire raged for six hours through the one-story frame building before it was brought under control about mid-day.

No one was injured.

The blaze is believed to have originated in an engine in the big structure.

The loss estimate was given by Nathan Smosky of Montreal, president of the firm.

Destroyed were a cold storage plant filled with various types of sea foods and packing plant containing 250,000 pounds of dry cod.

The plant employs 350 workers.

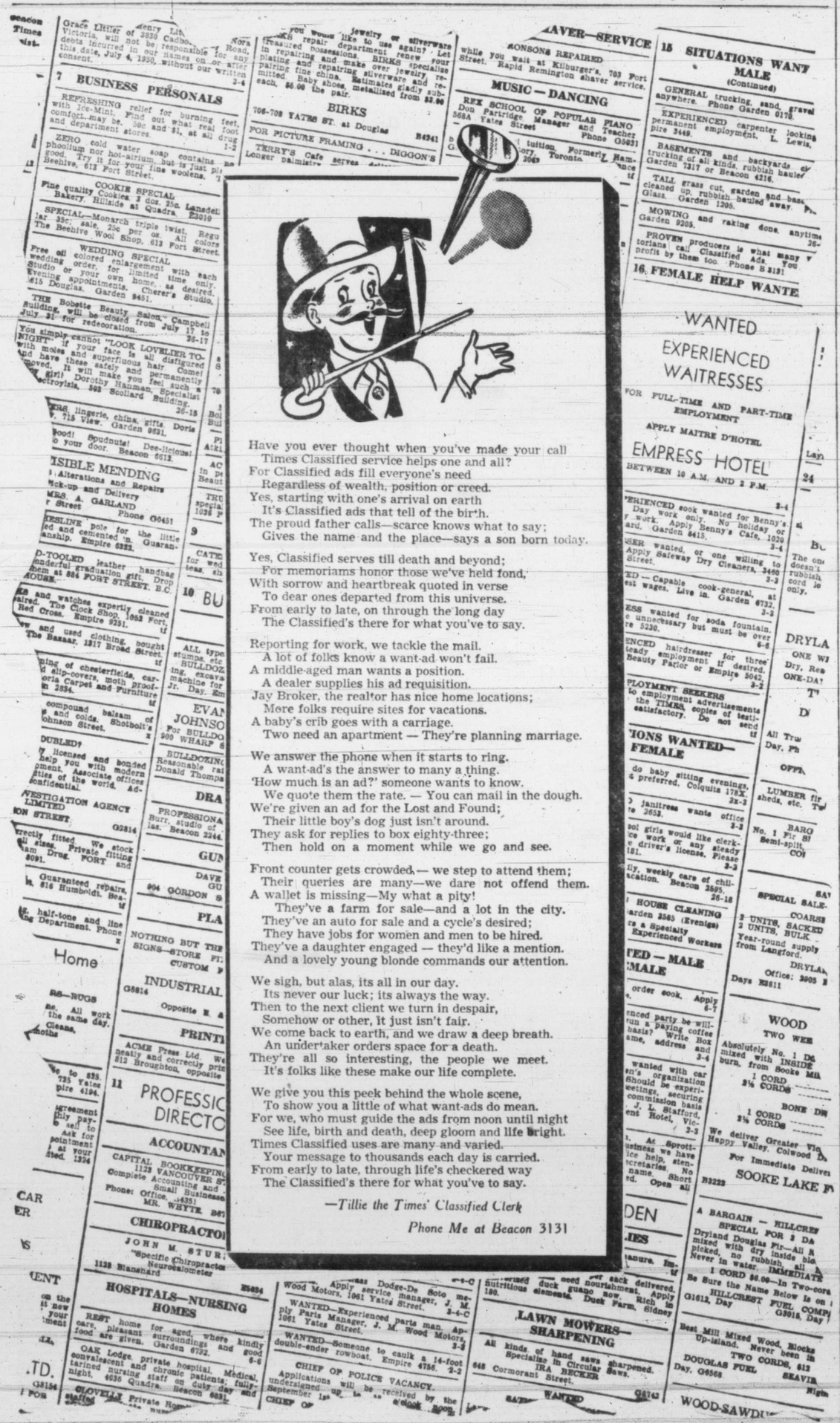

Have you ever thought when you've made your call
Times Classified service helps one and all?
For Classified ads fill everyone's need
Regardless of wealth, position or creed.
Yes, starting with one's arrival on earth
It's Classified ads that tell of the birth.
The proud father calls—scarce knows what to say;
Gives the name and the place—says a son born today.

Yes, Classified serves till death and beyond;
For memoriams honor those we've held fond,
With sorrow and heartbreak quoted in verse
To dear ones departed from this universe.
From early to late, on through the long day
The Classified's there for what you've to say.

Reporting for work, we tackle the mail.
A lot of folks know a want-ad won't fail.
A middle-aged man wants a position.
A dealer supplies his ad requisition.
Jay Broker, the realtor has nice home locations;
More folks require sites for vacations.
A baby's crib goes with a carriage.
Two need an apartment — They're planning marriage.

We answer the phone when it starts to ring.
A want-ad's the answer to many a thing.
'How much is an ad?' someone wants to know.
We quote them the rate. — You can mail in the dough.
We're given an ad for the Lost and Found;
Their little boy's dog just isn't around.
They ask for replies to box eighty-three;
Then hold on a moment while we go and see.

Front counter gets crowded,— we step to attend them;
Their queries are many—we dare not offend them.
A wallet is missing—My what a pity!
They've a farm for sale—and a lot in the city.
They've an auto for sale and a cycle's desired;
They have jobs for women and men to be hired.
They've a daughter engaged — they'd like a mention.
And a lovely young blonde commands our attention.

We sigh, but alas, its all in our day.
Its never our luck; its always the way.
Then to the next client we turn in despair,
Somehow or other, it just isn't fair.
We come back to earth, and we draw a deep breath.
An undertaker orders space for a death.
They're all so interesting, the people we meet.
It's folks like these make our life complete.

We give you this peek behind the whole scene,
To show you a little of what want-ads do mean.
For we, who must guide the ads from noon until night
See life, birth and death, deep gloom and life bright.
Times Classified uses are many and varied.
Your message to thousands each day is carried.
From early to late, through life's checkered way
The Classified's there for what you've to say.

—Tillie the Times' Classified Clerk

Phone Me at Beacon 3131

EATON'S Half-Day Specials

Shop Early to Be Sure of Sharing These Important Savings
Limited Quantities — Clearance Lines

New Arrivals in Novelty Rings!

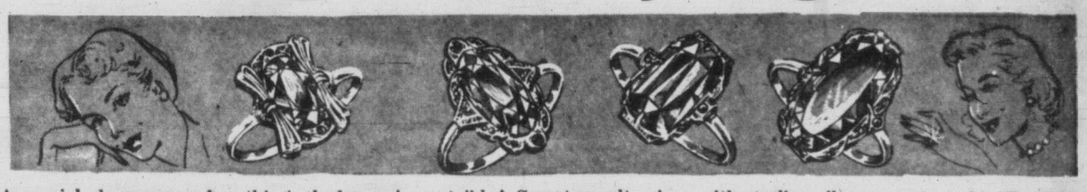

A special clearance makes this truly low price possible! Smart novelty rings with sterling silver mounts and marcasite imitations of rubies, emeralds, aquamarines, sapphires and many other stones. You'll want several at this low price . . . wear the smaller rings to afternoon teas and informal occasions, wear the larger rings to dinner and at evening functions! Shop early for the best selection. **Half-Day Special,** each, **97c**

EATON'S—JEWELLERY, MAIN FLOOR

Clearance of Women's Casuals and Playshoes

Broken lines of women's colourful casuals and playshoes . . . clearing at outstanding reductions for Wednesday shoppers! Smart women will want to tuck them away for next summer . . . colours include white, beige, brown, grey and black. A good size range in the group. **Half-Day Special,** **4.49**

EATON'S—WOMEN'S SHOES, FASHION FLOOR

Trio Writing Sets

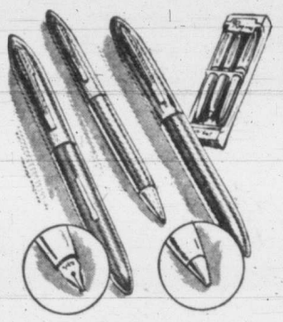

A timely special purchase! . . . for students heading back to school! . . . This Regina set includes: 1 sturdily constructed pen, lever filling action; 1 mechanical pencil, propel and repel action, and 1 ball-point pen . . . all in a vast array of colours, with yellow metal tops and pocket clips. In attractive gift box. **Half-Day Special,** set **98c**

EATON'S—STATIONERY, LOWER MAIN FLOOR

Children's Ankle Socks

Rayon and cotton flat knit ankle socks for school and dress wear. Priced so low you'll want several pair for your youngsters! Feature knit-in elastic cuff . . . in colours of white and scarlet. Sizes 8½ to 10½.
Half-Day Special, pair **25c**

EATON'S—CHILDREN'S HOSE, MAIN FLOOR

Men's Semi-Dress Boots

An unusually low price on these hard-wearing, good-looking boots. Buy them for everyday or dress wear . . . in black calf uppers with Neolite soles for longer wear! Sizes 6 to 11 . . . limited quantity, early shopping is necessary.
Half-Day Special, pair **3.99**

EATON'S—MEN'S SHOES, GOVERNMENT STREET

Save on Toiletries

Amion Tooth Powder. For teeth cleanliness and to aid in preventing tooth decay . . . choose this refreshing ammoniated tooth powder.
Half-Day Special **23c**

Comb Sets. Four different combs in a plastic case. Use them on your dressing table . . . carry them in your pocket or purse. Big value at:
Half-Day Special, set **69c**

Shaving Mirror. Well constructed, 2-sided mirror . . . one side plain, other side magnifying. May be placed on table or hung on the wall.
Half-Day Special, each **49c**

EATON'S—TOILETRIES, MAIN FLOOR

Garden Incinerators

Burn your refuse in safety! . . . with one of these 45-gallon steel oil drums. Feature perforated sides and bottom . . . finished in black. Priced outstandingly low!
Half-Day Special **3.49**

EATON'S—HARDWARE, LOWER MAIN FLOOR

Clearance of Floor Lamps

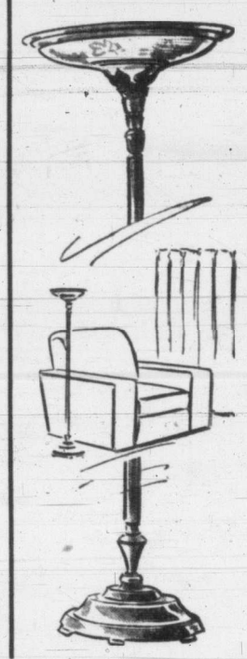

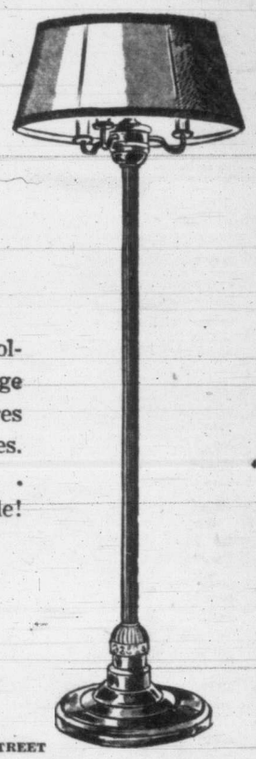

Floor Lamps. A large collection including bridge lamps, trilites and torchieres . . . all complete with shades. Mostly one of a kind . . . early shopping is advisable!

Half-Day Special,

8.69 to 28.69

EATON'S—ELECTRICAL, VIEW STREET

Chesterfield Slipcovers . . . One-third off

Make your old chesterfield suite look like new . . . protect your new suite! Choose one of these colourful cotton chintz sets! In bright floral designs . . . covers fit standard size chesterfields and club or wing chairs.
Chesterfield covers in green, wine and blue. **Half-Day Special,** **9.99**
Club chair covers in blue and wine . . . wing chair covers in wine only. **Half-Day Special,** each, **5.33**

EATON'S—NOTIONS, MAIN AND LOWER MAIN FLOORS

Staple Remnants Clearing at Half Price

Clearance of cotton shirtings, white and striped flannelette, cotton sheeting, cotton chambray and many other useful yardage. All priced at unusual savings . . . you'll find ⅓ to 4-yard lengths that will serve dozens of household purposes!
Half-Day Special **15c to 1.50**

EATON'S—STAPLES, MAIN FLOOR

HALF-DAY FEATURES in the BARGAIN BASEMENT

Nylon Hosiery. Substandard of 51-gauge nylons . . . slight flaws should not affect wearing qualities. Choose from a variety of popular shades . . . pencil seams, full fashioned. Sizes 8½ to 11.
Half-Day Special, pair **1.19**

Men's Socks. Factory rejects, of cotton or rayon, in anklet or half sock style . . . choose from plain colours of red, green, navy, grey and black, or colourful figured designs. Sizes 10½ to 12. **Half-Day Special,** pair **19c**

Men's Underwear. Made of strong rib knit cotton that will give lots of wear. Jockey style briefs . . . feature elastic at waist . . . sizes medium or large only.
Half-Day Special **59c**

Table Oilcloth. Classed as seconds because of small printing flaws. 54-inch width . . . practical for many household uses, including tablecloths, shelf lining. Choose from a variety of figured designs in gay colours.
Half-Day Special, yard **69c**

Oddments in Children's Pullovers—Big savings in pullovers for children kindergarten bound . . . you'll find cotton jerseys and fleece-lined sweatshirts all at this one remarkable low price! Cotton jerseys are in pastel shades with nursery designs . . . long sleeves. Fleece-lined sweatshirts in yellow or blue . . . long sleeves. Sizes 2, 4 and 6 years, in the group. **Half-Day Special,** each **77c**

EATON'S—BARGAIN BASEMENT

STORE HOURS: 9 a.m. to 5 p.m.
Wednesday, 9 a.m. to 1 p.m.

THE T. EATON Co BRITISH COLUMBIA LIMITED

E-4141

British Troops Rushed Up Into Action On Northern Front

FOUR STAR FINAL

Victoria Daily Times

VOL. 117 NO. 55 **** VICTORIA, B.C., TUESDAY, SEPTEMBER 5, 1950 —24 PAGES PRICE: DAILY, 5 CENTS SATURDAY, 10 CENTS

30,000 Reds Advance 9 Miles From Taegu

TOKYO, Wednesday (Reuter)—British troops are in action on the front line in Korea, it was announced today.

They moved forward into the Naktong "bulge" area Tuesday, taking over United States 1st Cavalry Division positions.

By EARNEST HOBERECHT

TOKYO, Wednesday (UP)—U.S. 1st Division cavalrymen fell back to new positions only nine miles from Taegu tonight in an attempt to cement their northern line, breached by a tidal wave of 30,000 attacking North Koreans.

It was the most serious threat yet to Taegu in this latest Red offensive which in three days also had punched to within 50 miles of the United Nations' vital Pusan supply base.

The cavalrymen took up new positions on ridges three miles south of Tabudong, representing a general withdrawal of from three to six miles.

Tabudong already had been evacuated.

The withdrawal was forced by the defeat of the South Korean Capitol Division at Angangni in the central sector of the northern front where today American and South Koreans were dug in on a line some seven miles north of Kyongju.

American officers would not define the new northern line in detail, but United Press front reports tonight indicated it runs through Sinnyong, five miles north of Yongchon, to seven miles north of Kyongju and then sweeps upward in a button-hook curve to one mile north of Pohang.

Yongchon was under enemy artillery fire and infiltraters were firing small arms inside the town itself. Yongchon is astride the Pohang-Taegu highway, midway between the two cities.

Hurricane Highway

A truck sails along U.S. Highway 20, leading into New Orleans, after a powerful hurricane swept over the area and flooded the road. Soon after this picture was made, the water closed the road to traffic.

Death Toll Of 204 Fixed For Japan Typhoon

Thousands Homeless, 244 Still Missing

TOKYO (AP)—Transportation and communication facilities operated at near normal today in portions of Japan ravaged by a typhoon Sunday.

A police casualty count showed 204 persons dead, 244 missing and thousands homeless.

The typhoon struck hardest at the Osaka-Kobe industrial section on the main island of Honshu and at rural areas of Shikoku Island to the south.

The blow also touched the northernmost island of Hokkaido, but damage there was comparatively minor.

Police estimated 400,000 persons were left homeless in the Osaka region where damage was placed at 100,000,000 yen.

The pounding winds sank 153 vessels, mostly fishing craft, along Japan's east coast. At least 840 other small craft were beached or washed away and 1,263 otherwise damaged.

Accused Of Dual Crime

Charged with the killing of Fred J. Dusza, 39, and his pregnant wife and three children in their East Greenwich, R.I., farmhouse, Edwin Reynolds, 27 (right), who boarded with the family, is taken into custody by a Rhode Island State Police officer. The victims were left strangled when the house was set afire.

Tax Increases Forecast By Two Ministers

TORONTO (CP) — Canada's stepped-up defence program is going to make a "strong impact" on the country's economy, Health Minister Martin said today.

However, the minister said the impact would not necessarily be immediate and would probably be far different from that made by the Second World War.

The minister predicted tax increases, also, in an address at the Canadian National Exhibition

"It would be foolish," he said, "to think that we in Canada can take this new defence program in our stride, without any interference, or with little interference in our comfortable peacetime existence.

TO CHECK BUYING

OTTAWA (CP)—Finance Minister Abbott told the Commons today he expects he will propose some tax changes at this session of Parliament.

Mr. Abbott gave no details in replying to a question from Stanley Knowles (C.C.F.-Winnipeg North Centre).

At the House opening, Mr. Knowles asked the Finance Minister if any tax changes were to be proposed at this session.

Mr. Abbott replied merely that he anticipated he would have "some proposals."

Reports that the government would seek tax adjustments have been current in the capital for several days, since the government disclosed it was going to undertake anti-inflation measures and boost Canada's defence spending to a peacetime high.

It has been suggested that tax changes would have the dual purpose of combatting inflation by draining off purchasing power and raising revenue for the expanded defence budget.

Three Traffic Deaths Nearby

Three persons, one the mother of four, died in accidents on the highways of the Victoria area during the Labor Day week-end.

Dead are:

Chow Soy Quon, about 60, 557 Fisgard Street.

Mrs. Stewart Irvine, Chemainus.

Donald James Gordon, Parksville, who had been staying at 63 Sylvan Lane, Victoria.

City police said the car which struck the Chinese was driven by Joseph E. P. Marcotte, Portland Hotel.

Chow died about four hours after being struck by a car while crossing Johnson Street at Government Street at 11.25 Monday night.

Seven persons are in Jubilee Hospital from the highway crash, described by R.C.M.P. officers as one of the worst on the island in several years.

POOR CONDITION

In poor condition is Dennis Irvine, 15, member of the Chemainus family which was proceeding homeward when the accident occurred.

In "fairly good" or "good" condition at press time this afternoon are:

Stuart Irvine, husband of the dead woman, broken kneecap and shock.

David Irvine, six, broken leg and concussion.

Donna Irvine, five, back and leg injuries.

Margaret Irvine, 14, broken leg, cuts and shock.

Roy Gallop, 3332 Aldridge Street, leg injuries and possible internal injuries.

Gordon Stanley Field, 1611 Fairfield Road, leg and internal injuries.

Mrs. Irvine and Gordon died following a head-on collision of two automobiles on the Island Highway about 200 yards west of Colwood corner at 6 Saturday evening.

Gallop, Field and Gordon were in Gallop's car, proceeding towards Victoria, police say.

Four ambulances took the injured to hospital where Mrs. Irvine and Gordon died before midnight.

See Picture, Page 3

The woman suffered broken legs, a broken ankle, severe head injuries, cuts and shock.

Gordon received fatal head injuries.

TERRIFIC CRASH

The violent crash made total wrecks of both cars. The highway soon was clogged with cars.

Women attending comforted the injured children until ambulances arrived.

Bodies of Mrs. Irvine and Gordon were viewed by a coroner's jury today at the Thomson Funeral Home.

Inquest will be held at a later date, R.C.M.P. reported.

An inquest into Chow's death will be held Friday morning at 10 at Sands Mortuary.

Trial Of Ruest Starts Oct. 10

QUEBEC (CP) — Crippled watchmaker Genereux Ruest, charged with murder in connection with an airliner crash that killed 23 persons a year ago, will go on trial during Quebec criminal assizes term starting Oct. 10.

Ruest, star witness at the murder trial of J. Albert Guay who has been sentenced to hanging for his part in the airliner crash at Sault Au Cocohon in which his wife lost her life, was arrested last June.

During Guay"s trial Ruest testified that he put together a time-bomb placed aboard the Canadian Pacific Airlines plane Sept. 9 last year.

MacArthur Calls Plane Meeting

TOKYO (UP) — Gen. Douglas MacArthur scheduled at least one top level conference today a few hours after word reached Tokyo that a bomber with Russian markings was shot down off Korea.

Vice-Admiral Charles T. Joyn, commander of United Nations naval forces in Korean waters, will confer with MacArthur within a few hours.

Signs were evident that the conference was scheduled to discuss developments stemming from the downing of the plane, one crewman of which carried papers indicating he was a Russian lieutenant.

Perhaps significantly, a spokesman for Joyn added that the admiral had no comment "at present." A little later it was learned that he was to see MacArthur.

The only speculation, and that entirely unofficial, immediately after receipt of the Washington announcement was that the warships involved may have been British.

The regular assignment of the British ships assigned to the Korean theatre was off the west coast, where the bomber was downed.

The Admiralty in London had "no comment" for the time being.

Many responsible persons here believe there are Russians either in the rear of the Communist fighting forces or waiting across the line north of the 38th parallel.

But none welcomed the news that a plane with Russian markings and crewmen with Russian identification would fly into areas where it would encounter defenders of South Korea.

Vancouver Final Prices

(By Hagar Investments Ltd.)

	Bid	Asked
OILS—		
Anaconda	9	11
Anglo-Canadian	535	560
A.P. Con.	46½	50
Atlantic	295	300
British Dominion	125	130
Calmont	83	84
Central Leduc	287	290
Commoil	90	
Commonwealth	200	225
Continental Oil	62	
Dalhousie		39
Federated Petroleum	525	535
General Petroleum	610	625
General Petroleum A	610	
Globe Oil	62	
Hargal	13½	14
Allied	114	117
Polaris	320	
Calvan	505	520
Highwood Sarcee	12½	13½
Home Oil	15¾	16
Leduc West	100	105
McDougall Segur	22	23
Mercury	14	15
Model Oil	51	53
National Petroleum	245	255
Okalta	188	190
Pacific Petroleum		715
Princess	59½	60
Royal Canadian	8	9
Royalite	13	14
South Brazeau	15	15½
Spooner		95
Sunset	37	40
Superior	95	96
Vanalta	31	33
Vulcan	36	
Delrio	125	128
Red L.H.	46	48
Share	13	13¼
Calnorth	29	30
MINES—		
Bayonne Consolidated	2½	
Base Metals	46½	47
Bralorne	715	725
Bridge River Con.	2	
B.R.X. (1935)	4	6
Canuse Cariboo	7	9
Caribou Gold	110	115
Congress		15
Cuyuni Gold	18	
Grandview	18	
Grull Wihksne	2½	3
Hedley Mascot	33	35
Highland Belle	77	79
International C. & C.	25	
Island Mountain	90	95
Kootenay Belle	58	60
McGillivary Creek	7	9
W. Explor.	49	
Pacific Nickel	21	23
P.E. Gold	5	
Pend Oreille	795	800
Pioneer Gold	255	270
Premier Border	2¾	3¼
Privateer	8	
Quatsino Copper	8¾	9
Reeves McDonald	370	
Reno Gold	2	3
Sheep Creek	110	115
Silbak Premier	27	28
Silver Standard	295	198
Taku River	5	7
Taylor Bridge	21	
Vananda	12½	15
Wellington		3
W. Nran.	76	78
INDUSTRIALS—		
B.C. Forest Products	470	475
B.C. Turf	46	48
Burrard Drydock A		9
Canadian Collieries	—	230
Canadian West Lumber	5¾	6
Capital Estates	24½	25
Coast Breweries	395	400
Alb. Dist.	160	175
H. R. MacMillan A	13	13½
H. R. McMillan B	13¼	13½
Pacific Coyle	80	90
Powell River		56
Sun Publishing	18¼	
Westminster A	9	
Westminster Paper B	4¼	

O.C. Cricket

LONDON (Reuter)—A sixth-wicket stand of 82 by James Langridge of Sussex and Hubert Doggart of Middlesex today foiled a West Indian bid for victory over the South of England. The match ended in a draw.

Today's scores:

South of England drew with West Indies: South of England 194 and 211; West Indies 286 and 84 for two.

North defeated South by eight wickets: South 199 and 289; North 146 and 343 for two.

Gloucestershire defeated Hampshire by nine wickets: Gloucestershire 304 for seven declared and 18 for one; Hampshire 133 and 188.

Worcestershire defeated Leicestershire by 177 runs: Worcestershire 387 for nine declared and 176 for six declared; Leicestershire 215 and 171.

Yorkshire defeated M.C.C. by five wickets: M.C.C. 249 and 232; Yorkshire 390 for seven declared and 92 for five.

O.C. Soccer

LONDON (Reuter)—Results of football matches today in the United Kingdom:

Division III Northern

New Brighton 2, Darlington 2.

Rochdale 5, Shrewsbury Town 0.

Rugby Result

LONDON (Reuter)—Batley today eliminated Kingston Rovers in Rugby League Yorkshire cup play. Batley scored a 24-to-4 victory in the second leg of the first round.

Baseball Today

AMERICAN LEAGUE

	R.	H.	E.
Cleveland	3	9	1
Chicago	2	5	1

Gromek and Murray; Peirce and Masi.

Mutuel Take Down

RENTON, Wash. (BUP)—Figures released by the Washington State Jockey Club today showed that the total mutuel handle at Longacres race track for the 1950 season was 8 per cent lower than that of last year.

Weather Forecast

Clear today and Wednesday. Little change in temperature. Winds light this morning increasing to southwest 25 m.p.h. during the afternoon and decreasing to light again overnight. Low tonight, 50; high Wednesday, 65.

Yankees Purchase Pennant Insurance

NEW YORK (BUP)—The New York Yankees today bought Johnny Hopp from the Pittsburgh Pirates for "a player or players to be announced later."

Hopp, currently hitting .340 will join the Yankees for their series with the Red Sox, opening tomorrow night at Boston.

Arthur Patterson, Yankee publicity director, said "Hopp can be used either at first base or in the outfield and will give us additional strength for our pennant drive."

OUR PARKING PROBLEM

One Thing About Car Driving— You Meet A Lot Of Other Cars!

By LLOYD G. BAKER

Say what you like, Victoria motorists are at least good natured, and let's hope the trait is long-lived . . .

If the characteristic doesn't continue it won't be many moons before the gutters along Douglas Street are running with blood from hundreds of crazed citizens driven to desperate deeds daily for want of a place to perch.

We're talking about downtown parking conditions in this ever-growing city.

Let's have a look first at today's situation . . .

BAD AS HAYSTACK HUNT

There are frequent periods during the business hours when to look for a parking place on any of the business district streets runs the proverbial haystack hunt a close second.

You can drive the downtown district dizzy without so much as getting a glimpse at a curb space around the lunch hour. And it's a tough nut to crack half-way through the afternoon until store closing.

Don't get the idea, either, there is no problem during the morning.

Catch on to this cursing quarter-hour the writer experienced on a morning not so long ago when he tried to get to a store in the 700 block of Yates Street (between Douglas and Blanshard) before 10 o'clock.

The idea, like those of most motorists, was to hit it as close as possible. That's human nature. But we were willing to walk a block or two if we had to.

MERRY-GO-ROUND

Traveling west on Yates because north-side bargains were in our sights, we found both sides of the block solid with automobiles and a few trucks.

At Douglas we turned northward and a few parking sections in the block to Johnson on which bus zones have not yet encroached were all taken.

East on Johnson we drove. No dice. There didn't seem to be any great rush on the liquor store, and the auction rooms weren't having a heyday, but the block was solid.

Then around on to Blanshard for another stab at Yates. The Blanshard block was taken. Construction work on the Public Library addition has marooned the motorist from most of the sidewalk space in the Johnson-Yates block of Blanshard, even though there is diagonal parking.

Now we're back on Yates for another look-see. And what do we see? We see what we'd seen on the first round trip.

For a mad moment on the third whirl of the block it looked as though success were ours, but a V-8 with jackrabbit versatility got the nod in a photo finish.

Radiator bowed with disappointment, we tried another tack and hit for Broad Street in the Yates-to-Johnson block. More discouragement. Onward to Pandora. No go.

VICTORY AT LAST?

Finally, after a few more blocks of touring, we were able to alight in the block of Douglas Street between Pandora and Cormorant.

We had been driving, with a lot of gas-burning stops and starts, for 17 minutes, while the speedometer showed an increase of 2.6 miles from the time we started the safari.

And we were a good four blocks away from our destination, still!

The bargains? Yep, they were still there. Only we can't squeeze into a size 32 yet. Won't be long though. This walking is great on the waistline . . .

(This is the first of a series of articles on Victoria's parking problems.)

56 Canadians Die Violently Over Holiday

MONTREAL (BUP) — Labor Day week-end closed permanently for close to 60 Canadians today. Nearly half that number died in Ontario, 21 of them in traffic accidents.

While record crowds of vacationers took their final fling of the summer, police blotters became black with reports of a nation-wide week-end death toll of 56 from Newfoundland to British Columbia.

A British United Press survey showed a national fatality listing since Friday night, when the long holiday started, of 37 killed in traffic, nine drowned while taking what for most Canadians was the final dip of the year, two killed in fires and seven dead from miscellaneous causes.

No matter what they decide to christen the Hillside roundabout officially, a whole generation is goin' to have to die out before we stop hearin' mention of "th' Fountain."

• • •

Met my Saanich cousin t'other day and we had quite a gossip. Left no relative unturned.

• • •

I was telling a Government Street financier that my old aunt had lost here memory. He thought about it sadly for a moment, then murmured: "Sure gonna be tough on her creditors."

in the

TIMES

	Page
Nancy Hodges	2
Editorial	4
Elevator Man	4
The Home Garden	5
Sport	8 and 9
Comics	10
Theatres	11
Serial Story	11
Crossword Puzzle	11
Jacoby on Bridge	11
Art Stott	13
Penny Saver	14
Your Baby and Mine	14
Women's	14 and 15
Financial	19
Classified	20
Radio, TV	21